# MONASH UNIVERSITY 343 PARKVILLE REDEVELOPMENT PROJECT
## 343 ROYAL PARADE, PARKVILLE
## CONSTRUCTION PROGRAM REV 5
## 20261002

| ID | Task Name | Dur | Dur (w) | Start | Finish | % Comp | Resource Names |
|---|---|---|---|---|---|---|---|
| 1 | **MONASH UNIVERSITY 343 PARKVILLE REDEVELOPMENT PROJECT** | **352d** | **71.6w** | **Thu 13/02/25** | **Mon 29/06/26** | **78%** | |
| 2 | **KEY PROJECT MILESTONES** | **336d** | **68.8w** | **Wed 5/03/25** | **Mon 29/06/26** | **0%** | |
| 203 | **SITE LOGISTICS** | **192d** | **40.3w** | **Tue 22/07/25** | **Thu 30/04/26** | **88%** | |
| 204 | **MAN & MATERIAL HOIST** | **192d** | **40.3w** | **Tue 22/07/25** | **Thu 30/04/26** | **88%** | |
| 212 | **Building 5 M&M Hoist** | **147d** | **31.6w** | **Sat 2/08/25** | **Wed 11/03/26** | **85%** | |
| 215 | Hoist Hire Period | 119d | 25.9w | Fri 22/08/25 | Thu 19/02/26 | 85% | Standard Access |
| 216 | *New Goods Lift Available* | *0d* | *0w* | *Mon 2/03/26* | *Mon 2/03/26* | *0%* | *Standard Access* |
| 217 | Remove Hoist | 2d | 0.8w | Fri 6/03/26 | Wed 11/03/26 | 0% | Standard Access |
| 218 | Relocate HSR / First Aid Rooms | 3d | 0.3w | Thu 26/02/26 | Sat 28/02/26 | 0% | Kane |
| 219 | Remove First Aid & HSR Offices (TBC) | 1d | 0.1w | Thu 30/04/26 | Thu 30/04/26 | 0% | Kane |
| 220 | **ONSITE WORKS** | **329d** | **67.1w** | **Mon 17/03/25** | **Mon 29/06/26** | **74%** | |
| 346 | **STRUCTURE ENHANCEMENT / MODIFICATIONS** | **149d** | **31.3w** | **Wed 9/07/25** | **Fri 13/02/26** | **99%** | |
| 347 | **GROUND LEVEL FOUNDATIONS** | **149d** | **31.3w** | **Wed 9/07/25** | **Fri 13/02/26** | **98%** | |
| 372 | **EXTERNAL** | **145d** | **30.6w** | **Mon 14/07/25** | **Fri 13/02/26** | **97%** | |
| 373 | **Building 8** | **93d** | **21.2w** | **Thu 18/09/25** | **Fri 13/02/26** | **95%** | |
| 376 | GF: Building 8 North FRP Foundations (West Post Water Leak) | 19d | 3.6w | Mon 19/01/26 | Fri 13/02/26 | 80% | Vic Civil |
| 471 | **STRUCTURAL STEEL** | **166d** | **34.8w** | **Mon 14/07/25** | **Sat 14/03/26** | **99%** | |
| 472 | **SEISMIC 'K' BRACING & FAÇADE STEEL** | **144d** | **30.8w** | **Mon 11/08/25** | **Sat 14/03/26** | **99%** | |
| 498 | Seismic Bracing East | 3d | 0.3w | Thu 12/03/26 | Sat 14/03/26 | 0% | Apex |
| 563 | **BUILDING 5 ROOF STEEL** | **113d** | **25.2w** | **Fri 19/09/25** | **Sat 14/03/26** | **99%** | |
| 566 | *Structural Works Complete* | *0d* | *0w* | *Sat 14/03/26* | *Sat 14/03/26* | *0%* | *Apex* |
| 567 | **ROOFING** | **120d** | **26.1w** | **Sat 23/08/25** | **Sat 21/02/26** | **80%** | |
| 591 | **Building 5** | **64d** | **14.8w** | **Mon 10/11/25** | **Sat 21/02/26** | **59%** | |
| 598 | **L5 Plant** | **58d** | **13.8w** | **Mon 10/11/25** | **Sat 14/02/26** | **81%** | |
| 602 | Flashings | 4d | 0.5w | Wed 11/02/26 | Sat 14/02/26 | 0% | Signal |
| 603 | Install Roof Access Equipment & Solar | 46d | 11.5w | Wed 3/12/25 | Sat 21/02/26 | 0% | Signal & ADJ |
| 604 | *Roofing Works Complete* | *0d* | *0w* | *Sat 21/02/26* | *Sat 21/02/26* | *0%* | |
| 605 | **FAÇADE** | **172d** | **35.9w** | **Tue 22/07/25** | **Mon 30/03/26** | **83%** | |
| 617 | **Building 5** | **152d** | **32.5w** | **Fri 15/08/25** | **Mon 30/03/26** | **81%** | |
| 618 | **Curtain Wall Façade (FT.01 / FT.02)** | **126d** | **27.5w** | **Mon 8/09/25** | **Thu 19/03/26** | **98%** | |
| 634 | Install Curtain Wall Hoist Scar Stage 3 (East Balance) | 3d | 0.3w | Mon 16/03/26 | Wed 18/03/26 | 0% | Spective |
| 635 | Smoke Seals East Balance | 2d | 0.2w | Wed 18/03/26 | Thu 19/03/26 | 0% | Spective |
| 636 | **Brick Façade (FT.08)** | **152d** | **32.5w** | **Fri 15/08/25** | **Mon 30/03/26** | **89%** | |
| 642 | GF: EAST - External Stud Framing & RAB (Weather defence board) | 4d | 0.8w | Thu 19/03/26 | Tue 24/03/26 | 0% | All |
| 643 | GF: EAST - Install Sub-Framing | 1d | 0.1w | Wed 25/03/26 | Wed 25/03/26 | 0% | Spective |
| 644 | GF: EAST - Install Punch Windows | 1d | 0.1w | Thu 26/03/26 | Thu 26/03/26 | 0% | Spective |
| 645 | GF: EAST - Install Brickwork | 3d | 0.5w | Fri 27/03/26 | Mon 30/03/26 | 0% | Build a Brick |
| 655 | L4: Baseplate & Slab Rectification | 11d | 1.9w | Fri 30/01/26 | Thu 12/02/26 | 0% | Skilled / CSS |
| 656 | L4: Install Aco Drain | 1d | 0.1w | Fri 13/02/26 | Fri 13/02/26 | 0% | Highbury |
| 657 | L4: Balance Window / door frame | 1d | 0.1w | Fri 13/02/26 | Fri 13/02/26 | 0% | Spective |
| 658 | L4: Install Balance Brickwork | 4d | 0.6w | Sat 14/02/26 | Wed 18/02/26 | 0% | Build a Brick |
| 659 | L4: Glaze Windows & Hang Doors / Glaze | 2d | 0.2w | Thu 19/02/26 | Fri 20/02/26 | 0% | Spective |
| 660 | **Plant Cladding** | **90d** | **20.6w** | **Tue 23/09/25** | **Sat 14/02/26** | **75%** | |
| 661 | Goods Lift Cladding Inc. access | 61d | 14.3w | Thu 6/11/25 | Sat 14/02/26 | 50% | Spective |
| 663 | FT09 CFC Cladding to Plantroom L6 | 63d | 15.3w | Thu 30/10/25 | Sat 14/02/26 | 75% | Spective |
| 665 | FT09 CFC Cladding to Plantroom L5 | 47d | 11.8w | Mon 24/11/25 | Sat 14/02/26 | 50% | Spective |
| 666 | FT06 L4 Plant Platform Louvers & Cappings | 61d | 14.3w | Thu 6/11/25 | Sat 14/02/26 | 90% | Spective |
| 667 | L4 Perimeter Fascia & Soffit Batons Ceiling Terrace & Surrounds | 50d | 12.3w | Thu 20/11/25 | Sat 14/02/26 | 50% | Spective |
| 668 | FT04 Stair Cladding Including Structural Steel | 54d | 13.2w | Fri 14/11/25 | Sat 14/02/26 | 75% | Spective |
| 669 | Services Rough-In to External Stair | 5d | 0.6w | Mon 16/02/26 | Fri 20/02/26 | 0% | Services |
| 670 | Levelling Works to External Stair | 10d | 1.8w | Sat 21/02/26 | Thu 5/03/26 | 0% | Kings |
| 671 | Handrail to External Stair | 8d | 1.8w | Fri 6/03/26 | Wed 18/03/26 | 0% | Livson |
| 672 | *Façade Works Complete* | *0d* | *0w* | *Mon 30/03/26* | *Mon 30/03/26* | *0%* | |
| 673 | **INTERNAL FITOUT WORKS** | **210d** | **43.6w** | **Tue 22/07/25** | **Sat 23/05/26** | **72%** | |
| 674 | **BUILDING 8** | **210d** | **43.6w** | **Tue 22/07/25** | **Sat 23/05/26** | **83%** | |
| 675 | B8 GF: Fit Out (660m2 approx.) | 172d | 36.8w | Mon 8/09/25 | Sat 23/05/26 | 71% | |
| 677 | **BUILDING 8 - GROUND FLOOR (North)** | **124d** | **27.2w** | **Mon 8/09/25** | **Tue 17/03/26** | **86%** | |
| 694 | **CEILINGS / PARTITIONS / FIRST FIT** | **58d** | **14.6w** | **Sat 18/10/25** | **Wed 28/01/26** | **95%** | |
| 703 | HL Services Fit off | 22d | 7.3w | Mon 8/12/25 | Wed 28/01/26 | 80% | Services |
| 704 | **JOINERY / LININGS / DOORS** | **40d** | **10.5w** | **Tue 2/12/25** | **Fri 13/02/26** | **76%** | |
| 707 | Membrane, Tiling, Floor & Walls | 31d | 9.1w | Thu 11/12/25 | Thu 12/02/26 | 93% | Stanmore |
| 708 | Install Joinery Units | 5d | 0.9w | Fri 6/02/26 | Thu 12/02/26 | 75% | JFK |
| 709 | Fit Doors & Door Hardware | 4d | 0.5w | Tue 10/02/26 | Fri 13/02/26 | 0% | Yarra / Spective |
| 710 | Glaze Doors & Windows | 2d | 0.2w | Thu 12/02/26 | Fri 13/02/26 | 0% | Spective |
| 711 | Install Toilet Partitions | 2d | 0.2w | Thu 12/02/26 | Fri 13/02/26 | 0% | TPI |
| 712 | **FF&E / FINAL FIT** | **7d** | **1.2w** | **Fri 6/02/26** | **Sat 14/02/26** | **25%** | |
| 713 | LL Services Fit off | 7d | 1.2w | Fri 6/02/26 | Sat 14/02/26 | 25% | Services |
| 714 | Sanitary Hardware & FF&E Install | 7d | 1.2w | Fri 6/02/26 | Sat 14/02/26 | 25% | Yarra |
| 715 | **GF BLD 8 NORTH - COMMISSIONING / DEFECTS / BUILDERS CLEAN** | **22d** | **4.2w** | **Mon 16/02/26** | **Tue 17/03/26** | **0%** | |
| 716 | Energise Lighting & Cleaners GPOs (TBC ADJ Option) | 2d | 0.2w | Mon 16/02/26 | Tue 17/02/26 | 0% | ADJ |
| 717 | Remove Temporary Lighting & Power Boards | 1d | 0.1w | Wed 18/02/26 | Wed 18/02/26 | 0% | ADJ |
| 718 | Plaster Patch & Final Paint | 2d | 0.2w | Thu 19/02/26 | Fri 20/02/26 | 0% | ZLH / Ark |
| 719 | 1st Pass Builders Clean - Remove Protection & Bulk Clean | 1d | 0.1w | Sat 21/02/26 | Sat 21/02/26 | 0% | Clean Worx |
| 720 | Caulking | 1d | 0.1w | Tue 24/02/26 | Tue 24/02/26 | 0% | Caulker |
| 721 | Kane Defects Capture | 1d | 0.1w | Wed 25/02/26 | Wed 25/02/26 | 0% | Kane |
| 722 | Kane Defects Close-Out | 4d | 0.6w | Thu 26/02/26 | Mon 2/03/26 | 0% | All |
| 723 | 2nd Pass Builders Clean - All Surfaces | 1d | 0.1w | Tue 3/03/26 | Tue 3/03/26 | 0% | Clean Worx |
| 724 | Consultant Defects Capture | 1d | 0.1w | Wed 4/03/26 | Wed 4/03/26 | 0% | Consultants |
| 725 | Consultants Defects Close-Out | 4d | 1.1w | Thu 5/03/26 | Thu 12/03/26 | 0% | All |
| 726 | 3rd Pass Builders Clean - Final Clean | 1d | 0.1w | Fri 13/03/26 | Fri 13/03/26 | 0% | Clean Worx |
| 727 | Client Capture Defects | 1d | 0.1w | Sat 14/03/26 | Sat 14/03/26 | 0% | Client |
| 728 | Client Defects Close-Out | 2d | 0.2w | Mon 16/03/26 | Tue 17/03/26 | 0% | All |
| 729 | **BUILDING 8 SOUTH (FOLLOWING LUNCH ROOM REMOVAL)** | **106d** | **24w** | **Sat 6/12/25** | **Sat 23/05/26** | **52%** | |
| 735 | **WALL FRAME / BAFFLES / SERV. PENETRATIONS** | **48d** | **12.1w** | **Thu 11/12/25** | **Thu 5/03/26** | **85%** | |
| 738 | Full Height Wall Setout, Frame & Sheet HL Baffles | 6d | 0.9w | Fri 30/01/26 | Thu 5/02/26 | 90% | ZLH |
| 739 | Services Penetrations to Full Height Walls | 6d | 0.9w | Fri 30/01/26 | Thu 5/02/26 | 90% | Services |
| 740 | Frame Remaining Walls & Install PM Door Jambs | 6d | 1.1w | Wed 4/02/26 | Wed 11/02/26 | 50% | ZLH |
| 741 | Install Balance Block Walls (Subject to First Aid / HSR relocation) | 4d | 0.5w | Mon 2/03/26 | Thu 5/03/26 | 0% | Build a Brick |
| 742 | **SERVICES ROUGH IN** | **38d** | **10.2w** | **Tue 9/12/25** | **Wed 18/02/26** | **56%** | |
| 744 | Rough In Plumbing Underslung | 4d | 0.5w | Mon 2/02/26 | Thu 5/02/26 | 75% | Highbury |
| 745 | Rough In Wet Fire Services | 4d | 0.5w | Mon 2/02/26 | Thu 5/02/26 | 0% | Bayside |
| 746 | Rough In HL Hydraulic Services | 6d | 0.8w | Mon 2/02/26 | Sat 7/02/26 | 0% | Highbury |
| 747 | Rough In Mechanical Ducting | 6d | 1.1w | Wed 4/02/26 | Wed 11/02/26 | 90% | Quadrant |
| 749 | Rough In Electrical Power & Lighting | 6d | 1.1w | Fri 6/02/26 | Fri 13/02/26 | 50% | ADJ |
| 750 | Rough In Dry Fire Services | 4d | 0.5w | Tue 10/02/26 | Fri 13/02/26 | 50% | FDS |
| 751 | Wall Rough In | 6d | 0.9w | Thu 12/02/26 | Wed 18/02/26 | 25% | Services |
| 752 | *Void Closure Inspection* | *0d* | *0w* | *Wed 18/02/26* | *Wed 18/02/26* | *0%* | |
| 753 | **CEILINGS / PARTITIONS / FIRST FIT** | **16d** | **3.2w** | **Thu 19/02/26** | **Fri 13/03/26** | **0%** | |
| 754 | Insulate & Sheet Walls | 4d | 0.8w | Thu 19/02/26 | Tue 24/02/26 | 0% | ZLH |
| 755 | Suspended Ceiling Framing | 3d | 0.6w | Sat 21/02/26 | Wed 25/02/26 | 0% | ZLH |

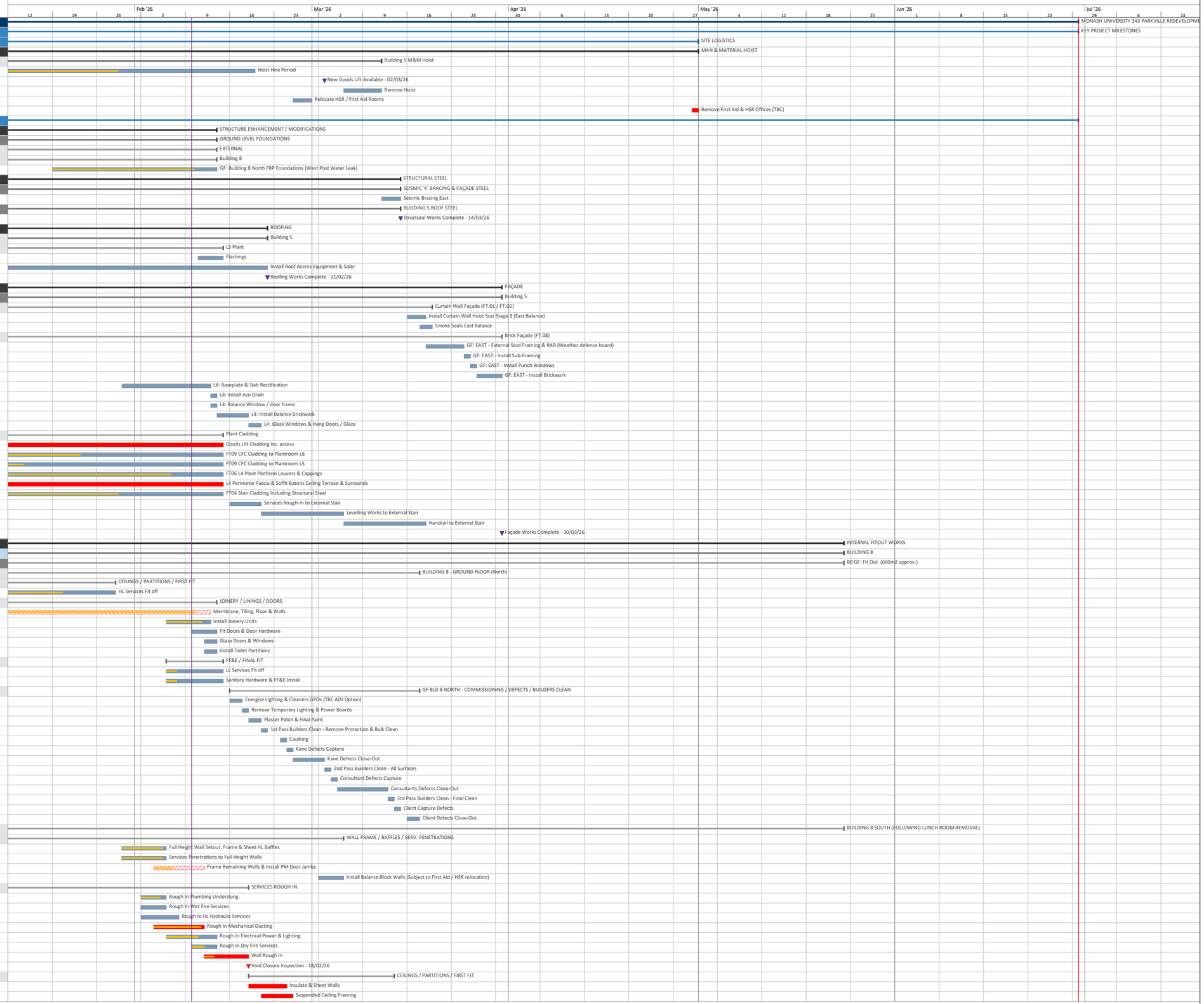


Task | Critical | Near Critical (float ≤ 2d) | Milestone | Critical Milestone | Summary | Slab Strengthening Works

Planner: BDN, Reviewer: BE
Status Date: Mon 9/02/26 | Printed on: Wed 11/02/26
File: 2707 Monash Uni Parkville 343 Redevelopment SC Program (REV 5) | Last Saved: Wed 11/02/26



This program is based on a VIC Builder's 6-day working week with allowances for Public Holidays, RDO's and Shutdown periods.

# MONASH UNIVERSITY 343 PARKVILLE REDEVELOPMENT PROJECT
## 343 ROYAL PARADE, PARKVILLE
## CONSTRUCTION PROGRAM REV 5
## 20261002

| ID | Task Name | Dur | Dur (w) | Start | Finish | % Comp | Resource Names |
|---|---|---|---|---|---|---|---|
| 756 | HL Fit off Services to Ceiling Framing | 2d | 0.2w | Tue 24/02/26 | Wed 25/02/26 | 0% | Services |
| 757 | Sheet Ceilings | 2d | 0.2w | Thu 26/02/26 | Fri 27/02/26 | 0% | ZLH |
| 758 | Install Aluminium Windows, Door Frames & Seal | 1d | 0.1w | Sat 28/02/26 | Sat 28/02/26 | 0% | Spective |
| 759 | Plaster Stop & Sand | 4d | 0.5w | Mon 2/03/26 | Thu 5/03/26 | 0% | ZLH |
| 760 | Initial Paint Ceilings & Partitions | 2d | 0.8w | Fri 6/03/26 | Wed 11/03/26 | 0% | Ark |
| 761 | HL Services Fit off | 4d | 1.1w | Fri 6/03/26 | Fri 13/03/26 | 0% | Services |
| 762 | **JOINERY / LININGS / DOORS** | **9d** | **1.6w** | **Sat 14/03/26** | **Wed 25/03/26** | **0%** | |
| 763 | Screeding | 2d | 0.3w | Sat 14/03/26 | Mon 16/03/26 | 0% | Floor91 |
| 764 | Floor & Wall Vinyl | 6d | 1.1w | Tue 17/03/26 | Tue 24/03/26 | 0% | Floor91 |
| 765 | Epoxy Coatings | 6d | 1.1w | Tue 17/03/26 | Tue 24/03/26 | 0% | Kings |
| 766 | Fit Doors & Door Hardware | 3d | 0.6w | Sat 21/03/26 | Wed 25/03/26 | 0% | Yarra / Spective |
| 767 | Glaze Doors & Windows | 1d | 0.1w | Wed 25/03/26 | Wed 25/03/26 | 0% | Spective |
| 768 | **FF&E / FINAL FIT** | **43d** | **8.5w** | **Wed 25/03/26** | **Sat 23/05/26** | **0%** | |
| 769 | LL Services Fit off | 3d | 0.3w | Wed 25/03/26 | Fri 27/03/26 | 0% | Services |
| 770 | Final Fit out & Finishes First Aid & HSR Office (TBC) | 10d | 1.8w | Fri 1/05/26 | Wed 13/05/26 | 0% | All |
| 771 | Defects Period Site First Aid & HSR Office | 8d | 1.3w | Thu 14/05/26 | Sat 23/05/26 | 0% | All |
| 772 | **GF BALANCE - COMMISSIONING / DEFECTS / BUILDERS CLEAN** | **21d** | **4.6w** | **Sat 28/03/26** | **Wed 29/04/26** | **0%** | |
| 773 | Energise Lighting & Cleaners GPOs | 2d | 0.3w | Sat 28/03/26 | Mon 30/03/26 | 0% | ADJ |
| 774 | Remove Temporary Lighting & Power Boards | 1d | 0.1w | Tue 31/03/26 | Tue 31/03/26 | 0% | ADJ |
| 775 | Plaster Patch & Final Paint | 2d | 0.2w | Wed 1/04/26 | Thu 2/04/26 | 0% | ZLH / Ark |
| 776 | 1st Pass Builders Clean - Remove Protection & Bulk Clean | 1d | 0.1w | Thu 9/04/26 | Thu 9/04/26 | 0% | Clean Worx |
| 777 | Caulking | 1d | 0.1w | Fri 10/04/26 | Fri 10/04/26 | 0% | Caulker |
| 778 | Kane Defects Capture | 1d | 0.1w | Fri 10/04/26 | Fri 10/04/26 | 0% | Kane |
| 779 | Kane Defects Close-Out | 4d | 0.6w | Sat 11/04/26 | Wed 15/04/26 | 0% | All |
| 780 | 2nd Pass Builders Clean - All Surfaces | 1d | 0.1w | Thu 16/04/26 | Thu 16/04/26 | 0% | Clean Worx |
| 781 | Consultant Defects Capture | 1d | 0.1w | Fri 17/04/26 | Fri 17/04/26 | 0% | Consultants |
| 782 | Consultants Defects Close-Out | 4d | 0.6w | Sat 18/04/26 | Wed 22/04/26 | 0% | All |
| 783 | 3rd Pass Builders Clean - Final Clean | 1d | 0.1w | Thu 23/04/26 | Thu 23/04/26 | 0% | Clean Worx |
| 784 | Client Capture Defects | 1d | 0.1w | Fri 24/04/26 | Fri 24/04/26 | 0% | Client |
| 785 | Client Defects Close-Out | 2d | 0.2w | Tue 28/04/26 | Wed 29/04/26 | 0% | All |
| 786 | *B8 GF: Fit out Complete* | *0d* | *0w* | *Wed 29/04/26* | *Wed 29/04/26* | *0%* | |
| 787 | **B8 L1: Fit Out (660m2 approx.)** | **172.2d** | **36w** | **Tue 22/07/25** | **Tue 31/03/26** | **86%** | |
| 788 | *B8 L1: Commence Fit out* | *0d* | *0w* | *Thu 24/07/25* | *Thu 24/07/25* | *0%* | |
| 789 | **BUILDING 8 - LEVEL 1** | **142d** | **30.1w** | **Tue 22/07/25** | **Tue 17/02/26** | **90%** | |
| 808 | **CEILINGS / PARTITIONS / FIRST FIT** | **80d** | **18.6w** | **Fri 3/10/25** | **Tue 10/02/26** | **96%** | |
| 818 | HL Services Fit off | 55d | 13.5w | Sat 8/11/25 | Tue 10/02/26 | 90% | Services |
| 819 | **JOINERY / LININGS / DOORS** | **55d** | **13.3w** | **Thu 13/11/25** | **Sat 14/02/26** | **87%** | |
| 822 | Floor & Wall Vinyl | 51d | 12.5w | Wed 19/11/25 | Sat 14/02/26 | 80% | Floor91 |
| 823 | Fit Doors & Door Hardware | 6d | 1.1w | Sat 7/02/26 | Sat 14/02/26 | 50% | Yarra / Spective |
| 824 | Install Joinery Units (Inc Lab Joinery & Fume Cupboards) | 10d | 1.6w | Tue 3/02/26 | Sat 14/02/26 | 50% | JFK / KPD / Lab Sys. |
| 826 | **FF&E / FINAL FIT** | **18d** | **3.6w** | **Fri 23/01/26** | **Tue 17/02/26** | **25%** | |
| 827 | Sanitary Hardware & FF&E Install | 16d | 2.8w | Thu 29/01/26 | Tue 17/02/26 | 25% | Yarra |
| 828 | LL Services Fit off | 18d | 3.6w | Fri 23/01/26 | Tue 17/02/26 | 25% | Services |
| 829 | **LEVEL 1 COMMISSIONING / DEFECTS / BUILDERS CLEAN** | **22d** | **4.4w** | **Sat 28/02/26** | **Tue 31/03/26** | **0%** | |
| 830 | Energise Lighting & Cleaners GPOs | 2d | 0.4w | Sat 28/02/26 | Tue 3/03/26 | 0% | ADJ |
| 831 | Remove Temporary Lighting & Power Boards | 1d | 0.1w | Tue 3/03/26 | Wed 4/03/26 | 0% | ADJ |
| 832 | Plaster Patch & Final Paint | 2d | 0.3w | Wed 4/03/26 | Fri 6/03/26 | 0% | ZLH / Ark |
| 833 | 1st Pass Builders Clean - Remove Protection & Bulk Clean | 1d | 0.7w | Fri 6/03/26 | Wed 11/03/26 | 0% | Clean Worx |
| 834 | Caulking | 2d | 0.3w | Wed 11/03/26 | Fri 13/03/26 | 0% | Caulker |
| 835 | Kane Defects Capture | 1d | 0.1w | Thu 12/03/26 | Fri 13/03/26 | 0% | Kane |
| 836 | Kane Defects Close-Out | 4d | 0.7w | Fri 13/03/26 | Wed 18/03/26 | 0% | All |
| 837 | 2nd Pass Builders Clean - All Surfaces | 1d | 0.1w | Wed 18/03/26 | Thu 19/03/26 | 0% | Clean Worx |
| 838 | Consultant Defects Capture | 1d | 0.1w | Thu 19/03/26 | Fri 20/03/26 | 0% | Consultants |
| 839 | Consultants Defects Close-Out | 4d | 0.9w | Fri 20/03/26 | Thu 26/03/26 | 0% | All |
| 840 | 3rd Pass Builders Clean - Final Clean | 1d | 0.1w | Thu 26/03/26 | Fri 27/03/26 | 0% | Clean Worx |
| 841 | Client Capture Defects | 1d | 0.1w | Fri 27/03/26 | Sat 28/03/26 | 0% | Client |
| 842 | Client Defects Close-Out | 2d | 0.4w | Sat 28/03/26 | Tue 31/03/26 | 0% | All |
| 843 | *B8 L1: Fit out Complete* | *0d* | *0w* | *Tue 31/03/26* | *Tue 31/03/26* | *0%* | |
| 844 | **B8 L2: Fit Out (660m2 approx.)** | **162.2d** | **34.2w** | **Tue 5/08/25** | **Wed 1/04/26** | **90%** | |
| 846 | **BUILDING 8 - LEVEL 2** | **131d** | **28.1w** | **Tue 5/08/25** | **Tue 17/02/26** | **94%** | |
| 865 | **CEILINGS / PARTITIONS / FIRST FIT** | **75d** | **17.8w** | **Thu 9/10/25** | **Tue 10/02/26** | **97%** | |
| 874 | HL Services Fit off | 38d | 10.5w | Sat 29/11/25 | Tue 10/02/26 | 90% | Services |
| 875 | **JOINERY / LININGS / DOORS** | **43d** | **11.2w** | **Fri 28/11/25** | **Sat 14/02/26** | **79%** | |
| 878 | Floor & Wall Vinyl | 40d | 10.5w | Wed 3/12/25 | Sat 14/02/26 | 80% | Floor91 |
| 879 | Install Joinery Units (Inc Lab Joinery & Fume Cupboards) | 10d | 1.6w | Tue 3/02/26 | Sat 14/02/26 | 50% | JFK / KPD / Lab Sys. |
| 880 | Fit Doors & Door Hardware | 6d | 1.1w | Thu 5/02/26 | Thu 12/02/26 | 25% | Yarra / Spective |
| 881 | Glaze Windows & Doors | 1d | 0.1w | Thu 12/02/26 | Thu 12/02/26 | 50% | Spective |
| 882 | **FF&E / FINAL FIT** | **5d** | **0.8w** | **Thu 12/02/26** | **Tue 17/02/26** | **10%** | |
| 883 | Final Sanitary Hardware & FF&E Install | 5d | 0.8w | Thu 12/02/26 | Tue 17/02/26 | 10% | Yarra |
| 884 | Final LL Services Fit off | 5d | 0.8w | Thu 12/02/26 | Tue 17/02/26 | 10% | All |
| 885 | **LEVEL 2 COMMISSIONING / DEFECTS / BUILDERS CLEAN** | **23d** | **4.6w** | **Sat 28/02/26** | **Wed 1/04/26** | **0%** | |
| 886 | Energise Lighting & Cleaners GPOs | 2d | 0.4w | Sat 28/02/26 | Tue 3/03/26 | 0% | ADJ |
| 887 | Remove Temporary Lighting & Power Boards | 1d | 0.1w | Tue 3/03/26 | Wed 4/03/26 | 0% | ADJ |
| 888 | Plaster Patch & Final Paint | 2d | 0.3w | Wed 4/03/26 | Fri 6/03/26 | 0% | ZLH / Ark |
| 889 | 1st Pass Builders Clean - Remove Protection & Bulk Clean | 1d | 0.7w | Fri 6/03/26 | Wed 11/03/26 | 0% | Clean Worx |
| 890 | Caulking | 3d | 0.4w | Wed 11/03/26 | Sat 14/03/26 | 0% | Caulker |
| 891 | Kane Defects Capture | 1d | 0.1w | Fri 13/03/26 | Sat 14/03/26 | 0% | Kane |
| 892 | Kane Defects Close-Out | 4d | 0.7w | Sat 14/03/26 | Thu 19/03/26 | 0% | All |
| 893 | 2nd Pass Builders Clean - All Surfaces | 1d | 0.1w | Thu 19/03/26 | Fri 20/03/26 | 0% | Clean Worx |
| 894 | Consultant Defects Capture | 1d | 0.1w | Fri 20/03/26 | Sat 21/03/26 | 0% | Consultants |
| 895 | Consultants Defects Close-Out | 4d | 0.9w | Sat 21/03/26 | Fri 27/03/26 | 0% | All |
| 896 | 3rd Pass Builders Clean - Final Clean | 1d | 0.1w | Fri 27/03/26 | Sat 28/03/26 | 0% | Clean Worx |
| 897 | Client Capture Defects | 1d | 0.3w | Sat 28/03/26 | Mon 30/03/26 | 0% | Client |
| 898 | Client Defects Close-Out | 2d | 0.3w | Mon 30/03/26 | Wed 1/04/26 | 0% | All |
| 899 | *B8 L2: Fit out Complete* | *0d* | *0w* | *Wed 1/04/26* | *Wed 1/04/26* | *0%* | |
| 900 | **B8 L3: Fit Out (660m2 approx.)** | **136.2d** | **30.3w** | **Tue 9/09/25** | **Thu 9/04/26** | **86%** | |
| 902 | **BUILDING 8 - LEVEL 3** | **109d** | **24.2w** | **Tue 9/09/25** | **Wed 25/02/26** | **91%** | |
| 922 | **CEILINGS / PARTITIONS / FIRST FIT** | **51d** | **12.8w** | **Thu 13/11/25** | **Tue 10/02/26** | **97%** | |
| 930 | HL Services Fit off | 28d | 8.6w | Fri 12/12/25 | Tue 10/02/26 | 90% | Services |
| 931 | **JOINERY / LININGS / DOORS** | **35d** | **9.6w** | **Mon 15/12/25** | **Fri 20/02/26** | **64%** | |
| 934 | Floor & Wall Vinyl | 26d | 8.2w | Fri 19/12/25 | Sat 14/02/26 | 80% | Floor91 |
| 935 | Install Joinery Units (Inc Lab Joinery & Fume Cupboards) | 12d | 2.1w | Thu 5/02/26 | Thu 19/02/26 | 10% | JFK / KPD / Lab Sys. |
| 936 | Fit Doors & Door Hardware | 6d | 0.9w | Sat 14/02/26 | Fri 20/02/26 | 0% | Yarra / Spective |
| 937 | Glaze Doors & Windows | 1d | 0.1w | Fri 20/02/26 | Fri 20/02/26 | 0% | Spective |
| 938 | **FF&E / FINAL FIT** | **8d** | **1.3w** | **Mon 16/02/26** | **Wed 25/02/26** | **0%** | |
| 939 | Sanitary Hardware & FF&E Install | 8d | 1.3w | Mon 16/02/26 | Wed 25/02/26 | 0% | Yarra |
| 940 | LL Services Fit off | 8d | 1.3w | Mon 16/02/26 | Wed 25/02/26 | 0% | All |
| 941 | **LEVEL 3 COMMISSIONING / DEFECTS / BUILDERS CLEAN** | **23d** | **5.3w** | **Tue 3/03/26** | **Thu 9/04/26** | **0%** | |
| 942 | Energise Lighting & Cleaners GPOs | 2d | 0.3w | Tue 3/03/26 | Thu 5/03/26 | 0% | ADJ |
| 943 | Remove Temporary Lighting & Power Boards | 1d | 0.1w | Thu 5/03/26 | Fri 6/03/26 | 0% | ADJ |

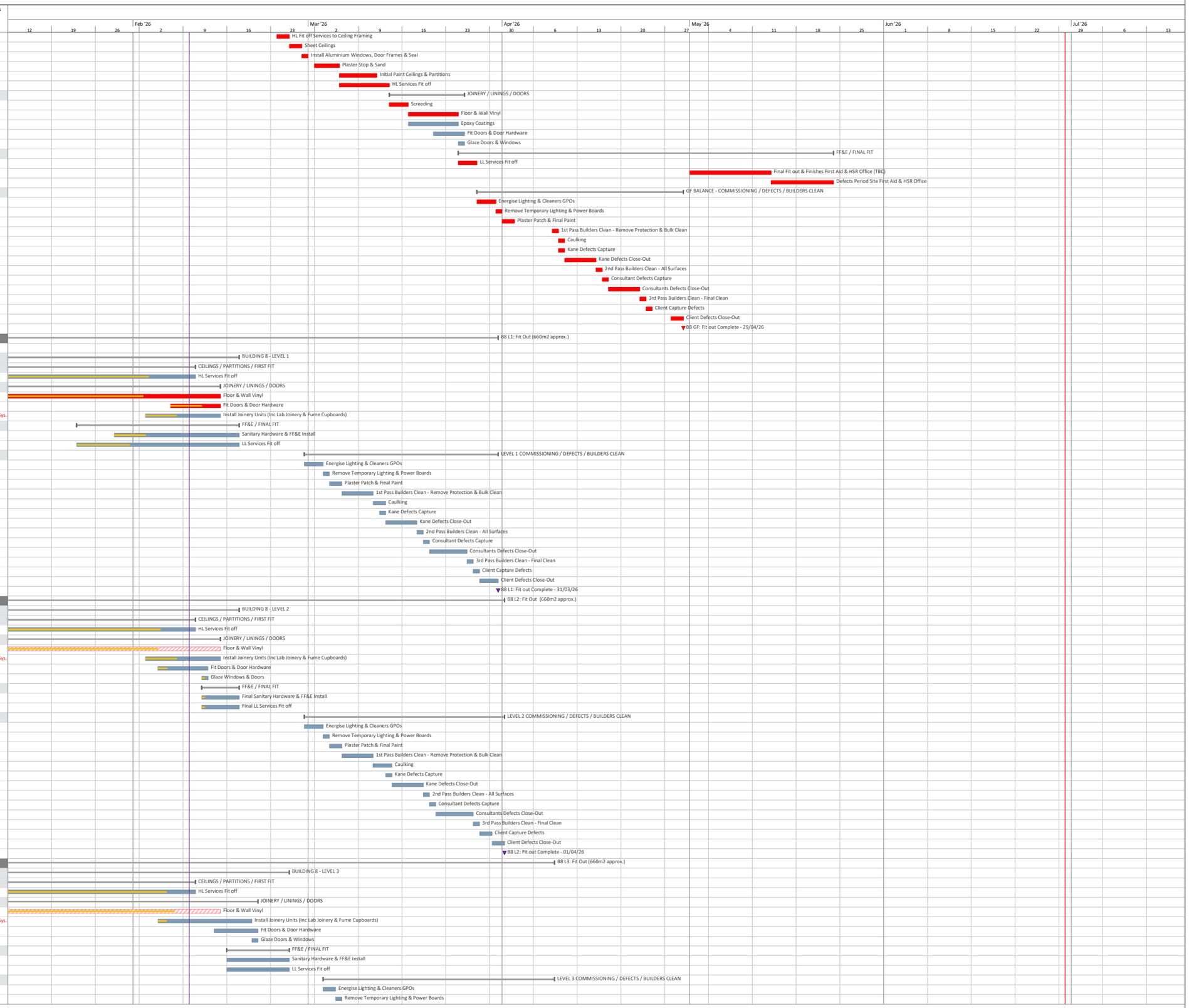


Task | Critical | Near Critical (float ≤ 2d) | Milestone | Critical Milestone | Summary | Slab Strengthening Works



This program is based on a VIC Builder's 6-day working week with allowances for Public Holidays, RDO's and Shutdown periods.

# MONASH UNIVERSITY 343 PARKVILLE REDEVELOPMENT PROJECT
## 343 ROYAL PARADE, PARKVILLE
## CONSTRUCTION PROGRAM REV 5
## 20261002

| ID | Task Name | Dur | Dur (w) | Start | Finish | % Compl | Resource Names |
|---|---|---|---|---|---|---|---|
| 944 | Plaster Patch & Final Paint | 2d | 0.9w | Fri 6/03/26 | Thu 12/03/26 | 0% | ZLH / Ark |
| 945 | 1st Pass Builders Clean - Remove Protection & Bulk Clean | 1d | 0.1w | Thu 12/03/26 | Fri 13/03/26 | 0% | Clean Worx |
| 946 | Caulking | 3d | 0.6w | Fri 13/03/26 | Tue 17/03/26 | 0% | Caulker |
| 947 | Kane Defects Capture | 1d | 0.1w | Mon 16/03/26 | Tue 17/03/26 | 0% | Kane |
| 948 | Kane Defects Close-Out | 4d | 0.6w | Tue 17/03/26 | Sat 21/03/26 | 0% | All |
| 949 | 2nd Pass Builders Clean - All Surfaces | 1d | 0.4w | Sat 21/03/26 | Tue 24/03/26 | 0% | Clean Worx |
| 950 | Consultant Defects Capture | 1d | 0.1w | Tue 24/03/26 | Wed 25/03/26 | 0% | Consultants |
| 951 | Consultants Defects Close-Out | 4d | 0.7w | Wed 25/03/26 | Mon 30/03/26 | 0% | All |
| 952 | 3rd Pass Builders Clean - Final Clean | 1d | 0.1w | Mon 30/03/26 | Tue 31/03/26 | 0% | Clean Worx |
| 953 | Client Capture Defects | 1d | 0.1w | Tue 31/03/26 | Wed 1/04/26 | 0% | Client |
| 954 | Client Defects Close-Out | 2d | 1.1w | Wed 1/04/26 | Thu 9/04/26 | 0% | All |
| 955 | *B8 L3: Fit out Complete* | *0d* | *0w* | *Thu 9/04/26* | *Thu 9/04/26* | *0%* | |
| 956 | **BUILDING 5** | **167d** | **36.1w** | **Tue 26/08/25** | **Tue 5/05/26** | **62%** | |
| 957 | **B5 SUB FLOOR: Fit Out** | **117d** | **25.5w** | **Tue 26/08/25** | **Fri 20/02/26** | **61%** | |
| 959 | Services (Trades incomplete to wait for new South 2nd access) | 106d | 23.5w | Tue 9/09/25 | Fri 20/02/26 | 57% | Services |
| 960 | **B5 GF: Fit Out (760m2 approx.)** | **113d** | **25.2w** | **Mon 10/11/25** | **Tue 5/05/26** | **55%** | |
| 962 | **BUILDING 5 GF** | **113d** | **25.2w** | **Mon 10/11/25** | **Tue 5/05/26** | **55%** | |
| 967 | **SERVICES ROUGH IN** | **36d** | **9.9w** | **Thu 11/12/25** | **Wed 18/02/26** | **73%** | |
| 968 | Rough In Wet Fire Services | 36d | 9.9w | Thu 11/12/25 | Wed 18/02/26 | 0% | Premier |
| 971 | Rough In Medical Gas | 23d | 7.5w | Tue 16/12/25 | Fri 6/02/26 | 90% | Med Gas Systems |
| 972 | Rough In Mechanical Ducting | 12d | 2.3w | Wed 21/01/26 | Fri 6/02/26 | 90% | Quadrant |
| 974 | Rough In Electrical Power, Lighting, Comms & Security | 8d | 1.2w | Thu 29/01/26 | Fri 6/02/26 | 90% | ADJ |
| 975 | Rough In Dry Fire Services | 4d | 0.5w | Tue 3/02/26 | Fri 6/02/26 | 90% | FDS |
| 976 | Wall Rough In | 10d | 2.1w | Fri 23/01/26 | Fri 6/02/26 | 90% | Services |
| 977 | *Void Closure Inspection* | *0d* | *0w* | *Fri 6/02/26* | *Fri 6/02/26* | *90%* | |
| 978 | **CEILINGS / PARTITIONS / FIRST FIT** | **25d** | **4.9w** | **Sat 7/02/26** | **Fri 13/03/26** | **5%** | |
| 979 | Insulate & Sheet Walls | 4d | 0.8w | Sat 7/02/26 | Thu 12/02/26 | 50% | ZLH |
| 980 | Install Service Spines to Labs | 4d | 0.6w | Fri 13/02/26 | Tue 17/02/26 | 0% | KPD |
| 981 | Suspended Ceiling Framing | 6d | 0.9w | Fri 13/02/26 | Thu 19/02/26 | 0% | ZLH |
| 982 | HL Fit off Services to Ceiling Framing | 3d | 0.3w | Wed 18/02/26 | Fri 20/02/26 | 0% | Services |
| 983 | Sheet Ceilings | 3d | 0.6w | Sat 21/02/26 | Wed 25/02/26 | 0% | ZLH |
| 984 | Install Aluminium Windows, Door Frames & Seal | 2d | 0.5w | Sat 21/02/26 | Tue 24/02/26 | 0% | Spective |
| 985 | Plaster Stop & Sand | 5d | 0.8w | Wed 25/02/26 | Mon 2/03/26 | 0% | ZLH |
| 986 | Initial Paint Ceilings & Partitions | 4d | 0.5w | Mon 2/03/26 | Thu 5/03/26 | 0% | Ark |
| 987 | HL Services Fit off | 6d | 1.3w | Wed 4/03/26 | Fri 13/03/26 | 0% | Services |
| 988 | **JOINERY / LININGS / DOORS** | **10d** | **1.8w** | **Thu 12/03/26** | **Tue 24/03/26** | **0%** | |
| 989 | Screeding | 2d | 0.2w | Thu 12/03/26 | Fri 13/03/26 | 0% | Floor91 |
| 990 | Install Joinery Kickers | 2d | 0.3w | Sat 14/03/26 | Mon 16/03/26 | 0% | JFK |
| 991 | Floor & Wall Vinyl | 4d | 0.6w | Sat 14/03/26 | Wed 18/03/26 | 0% | Floor91 |
| 992 | Floor Tiling & Protection | 6d | 0.9w | Sat 14/03/26 | Fri 20/03/26 | 0% | Stanmore |
| 993 | Install Joinery Units (Inc Lab Joinery & Fume Cupboards) | 6d | 1.1w | Tue 17/03/26 | Tue 24/03/26 | 0% | JFK / KPD / Lab Sys. |
| 994 | Fit Doors & Door Hardware | 4d | 0.5w | Tue 17/03/26 | Fri 20/03/26 | 0% | Yarra / Spective |
| 995 | Glaze Doors & Windows | 1d | 0.1w | Fri 20/03/26 | Fri 20/03/26 | 0% | Spective |
| 996 | **FF&E / FINAL FIT** | **6d** | **1.1w** | **Thu 19/03/26** | **Thu 26/03/26** | **0%** | |
| 997 | LL Services Fit off | 6d | 1.1w | Thu 19/03/26 | Thu 26/03/26 | 0% | Services |
| 998 | Sanitary Hardware & FF&E Install | 3d | 0.3w | Thu 19/03/26 | Sat 21/03/26 | 0% | Yarra |
| 999 | Install Carpet Tiles | 2d | 0.2w | Tue 24/03/26 | Wed 25/03/26 | 0% | Floor91 |
| 1000 | **TEM ROOM** | **69d** | **15.9w** | **Wed 12/11/25** | **Tue 3/03/26** | **71%** | |
| 1006 | Wall & Ceiling Framing | 8d | 1.3w | Mon 2/02/26 | Wed 11/02/26 | 50% | ZLH |
| 1007 | Services Rough in | 3d | 0.3w | Thu 12/02/26 | Sat 14/02/26 | 0% | Services |
| 1008 | Void Closure Inspection | 1d | 0.1w | Mon 16/02/26 | Mon 16/02/26 | 0% | Kane |
| 1009 | SSS Walls & Ceiling | 4d | 0.5w | Tue 17/02/26 | Fri 20/02/26 | 0% | ZLH |
| 1010 | Hang Doors & Pre-fit Furniture | 1d | 0.1w | Sat 21/02/26 | Sat 21/02/26 | 0% | |
| 1011 | Paint seal & First Coats | 2d | 0.2w | Tue 24/02/26 | Wed 25/02/26 | 0% | Ark |
| 1012 | Floor screed | 1d | 0.1w | Thu 26/02/26 | Thu 26/02/26 | 0% | Floor91 |
| 1013 | Vinyl | 2d | 0.2w | Fri 27/02/26 | Sat 28/02/26 | 0% | Floor91 |
| 1014 | Fit off | 2d | 0.2w | Mon 2/03/26 | Tue 3/03/26 | 0% | All |
| 1015 | **HOIST SCAR** | **11d** | **1.9w** | **Fri 20/03/26** | **Thu 2/04/26** | **0%** | |
| 1016 | Frame Walls | 1d | 0.1w | Fri 20/03/26 | Fri 20/03/26 | 0% | ZLH |
| 1017 | Rough in to walls | 1d | 0.1w | Sat 21/03/26 | Sat 21/03/26 | 0% | Services |
| 1018 | Void Closure | 1d | 0.1w | Sat 21/03/26 | Sat 21/03/26 | 0% | Kane |
| 1019 | Install Balance Window Frames | 1d | 0.1w | Tue 24/03/26 | Tue 24/03/26 | 0% | Spective |
| 1020 | SSS Walls | 2d | 0.2w | Wed 25/03/26 | Thu 26/03/26 | 0% | ZLH |
| 1021 | Frame Ceilings | 1d | 0.1w | Fri 27/03/26 | Fri 27/03/26 | 0% | ZLH |
| 1022 | HL Fit off Services to Ceiling Framing | 1d | 0.1w | Sat 28/03/26 | Sat 28/03/26 | 0% | Services |
| 1023 | Ceiling Finishes | 1d | 0.1w | Mon 30/03/26 | Mon 30/03/26 | 0% | ZLH |
| 1024 | HL / LL Services Fit off | 1d | 0.1w | Tue 31/03/26 | Tue 31/03/26 | 0% | Services |
| 1025 | Balance Floor Screedinng & Carpet Tiles | 2d | 0.2w | Wed 1/04/26 | Thu 2/04/26 | 0% | Floor91 |
| 1026 | **B5 GF COMMISSIONING / DEFECTS / BUILDERS CLEAN** | **22d** | **4.9w** | **Wed 1/04/26** | **Tue 5/05/26** | **0%** | |
| 1027 | Energise Lighting & Cleaners GPOs | 2d | 0.2w | Wed 1/04/26 | Thu 2/04/26 | 0% | ADJ |
| 1028 | Remove Temporary Lighting & Power Boards | 1d | 0.1w | Thu 9/04/26 | Thu 9/04/26 | 0% | ADJ |
| 1029 | Plaster Patch & Final Paint | 2d | 0.2w | Fri 10/04/26 | Sat 11/04/26 | 0% | ZLH / Ark |
| 1030 | 1st Pass Builders Clean - Remove Protection & Bulk Clean | 1d | 0.1w | Mon 13/04/26 | Mon 13/04/26 | 0% | Clean Worx |
| 1031 | Caulking | 2d | 0.2w | Tue 14/04/26 | Wed 15/04/26 | 0% | Caulker |
| 1032 | Kane Defects Capture | 1d | 0.1w | Wed 15/04/26 | Wed 15/04/26 | 0% | Kane |
| 1033 | Kane Defects Close-Out | 4d | 0.6w | Thu 16/04/26 | Mon 20/04/26 | 0% | All |
| 1034 | 2nd Pass Builders Clean - All Surfaces | 1d | 0.1w | Tue 21/04/26 | Tue 21/04/26 | 0% | Clean Worx |
| 1035 | Consultant Defects Capture | 1d | 0.1w | Wed 22/04/26 | Wed 22/04/26 | 0% | Consultants |
| 1036 | Consultants Defects Close-Out | 4d | 0.9w | Thu 23/04/26 | Wed 29/04/26 | 0% | All |
| 1037 | 3rd Pass Builders Clean - Final Clean | 1d | 0.1w | Thu 30/04/26 | Thu 30/04/26 | 0% | Clean Worx |
| 1038 | Client Capture Defects | 1d | 0.1w | Fri 1/05/26 | Fri 1/05/26 | 0% | Client |
| 1039 | Client Defects Close-Out | 2d | 0.5w | Sat 2/05/26 | Tue 5/05/26 | 0% | All |
| 1040 | *B5 GF: Fit out Complete* | *0d* | *0w* | *Tue 5/05/26* | *Tue 5/05/26* | *0%* | |
| 1041 | **B5 L1: Fit Out (840m2 approx.)** | **138d** | **30.3w** | **Wed 24/09/25** | **Fri 24/04/26** | **74%** | |
| 1043 | **BUILDING 5 L1** | **138d** | **30.3w** | **Wed 24/09/25** | **Fri 24/04/26** | **74%** | |
| 1066 | **EAST AREA** | **63.8d** | **15.6w** | **Sat 22/11/25** | **Wed 11/03/26** | **78%** | |
| 1072 | Install Aluminium Windows, Door Frames & Seal | 28d | 8.7w | Thu 11/12/25 | Tue 10/02/26 | 77% | Spective |
| 1079 | Wet Fire Hydrant / Hose Reel Disconnection | 5d | 1w | Sat 7/02/26 | Sat 14/02/26 | 0% | Premier |
| 1080 | Finalise Speed Panel Central Riser | 1d | 0.3w | Sat 14/02/26 | Mon 16/02/26 | 0% | ZLH |
| 1082 | SE Wall Frames Final | 2d | 0.4w | Fri 13/02/26 | Mon 16/02/26 | 0% | ZLH |
| 1083 | Final Wall Rough in & Sign off | 1d | 0.1w | Mon 16/02/26 | Tue 17/02/26 | 0% | Services |
| 1084 | Complete Ceiling Framing (Including Returns to Lunch Room) | 2d | 0.3w | Tue 17/02/26 | Thu 19/02/26 | 0% | ZLH |
| 1085 | Fit off to Grid | 1d | 0.1w | Thu 19/02/26 | Fri 20/02/26 | 0% | Services |
| 1086 | Feature Ceiling 663 (Sculptform) Install | 4d | 0.9w | Fri 20/02/26 | Thu 26/02/26 | 0% | ZLH |
| 1087 | Plaster Ceilings | 6d | 1.1w | Fri 20/02/26 | Sat 28/02/26 | 0% | ZLH |
| 1088 | Feature Ceiling 662 (Sontex) Install | 2d | 0.4w | Sat 28/02/26 | Tue 3/03/26 | 0% | ZLH |
| 1089 | HL Services Fit off | 2d | 0.3w | Tue 3/03/26 | Thu 5/03/26 | 0% | Services |
| 1090 | Final Paint | 2d | 0.9w | Thu 5/03/26 | Wed 11/03/26 | 0% | Ark |
| 1091 | **JOINERY / LININGS / DOORS** | **42d** | **8.3w** | **Tue 13/01/26** | **Thu 12/03/26** | **66%** | |
| 1094 | Floor & Wall Vinyl | 17d | 3.6w | Sat 17/01/26 | Wed 11/02/26 | 80% | Floor91 |

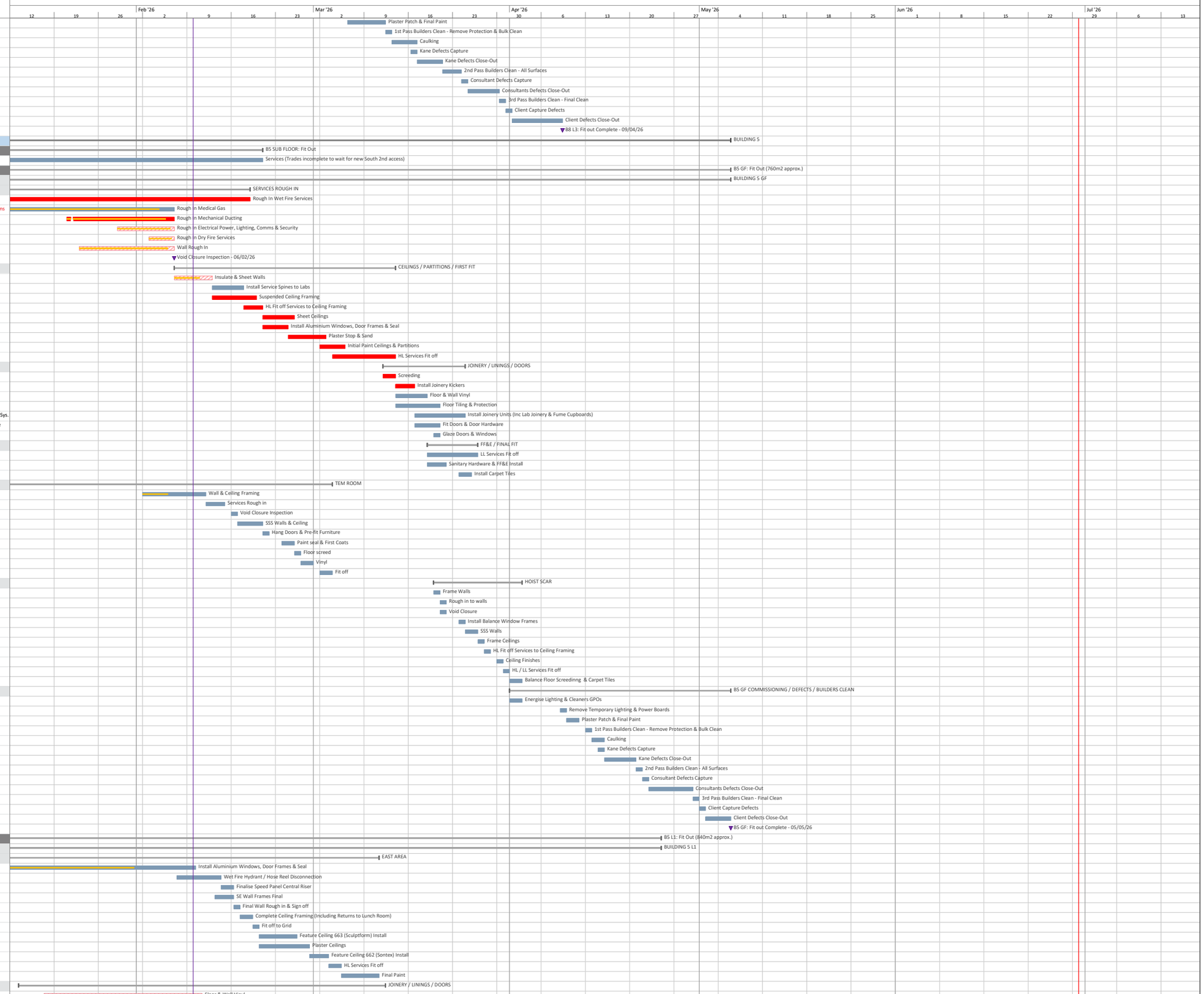


Task | Critical | Near Critical (float ≤ 2d) | Milestone | Critical Milestone | Summary | Slab Strengthening Works

# MONASH UNIVERSITY 343 PARKVILLE REDEVELOPMENT PROJECT
## 343 ROYAL PARADE, PARKVILLE
## CONSTRUCTION PROGRAM REV 5
## 20261002

| ID | Task Name | Dur | Dur (w) | Start | Finish | % Comp | Resource Names |
|---|---|---|---|---|---|---|---|
| 1096 | Install Joinery Units (Lab Joinery& Fume Cupboards) | 6d | 1w | Wed 11/02/26 | Wed 18/02/26 | 25% | KPD / Lab Systems |
| 1097 | Fit Doors& Door Hardware | 4d | 0.7w | Wed 11/02/26 | Mon 16/02/26 | 0% | Yarra / Spective |
| 1098 | Glaze Doors & Windows | 1d | 0.3w | Sat 14/02/26 | Mon 16/02/26 | 0% | Spective |
| 1099 | Feature Stair Surrounds "Shared Area" Floor Tiling | 4d | 1.1w | Tue 3/03/26 | Wed 11/03/26 | 0% | Stanmore |
| 1100 | Install Balance Office / Meeting Room Joinery | 3d | 1w | Thu 5/03/26 | Thu 12/03/26 | 0% | JFK |
| 1101 | **FF&E / FINAL FIT** | **25d** | **4.9w** | **Wed 11/02/26** | **Tue 17/03/26** | **5%** | |
| 1102 | Sanitary Hardware & FF&E Install | 5d | 0.9w | Wed 11/02/26 | Tue 17/02/26 | 0% | Yarra |
| 1103 | LL Services Fit off | 10d | 1.9w | Fri 13/02/26 | Thu 26/02/26 | 10% | Services |
| 1104 | Screeding Balance | 2d | 0.3w | Wed 11/03/26 | Fri 13/03/26 | 0% | |
| 1105 | Install Carpet Tiles | 3d | 0.6w | Fri 13/03/26 | Tue 17/03/26 | 0% | Floor91 |
| 1106 | **HOIST SCAR** | **15d** | **3.5w** | **Fri 20/03/26** | **Mon 13/04/26** | **0%** | |
| 1107 | Frame Walls | 1d | 0.1w | Fri 20/03/26 | Fri 20/03/26 | 0% | ZLH |
| 1108 | Rough in to walls | 1d | 0.1w | Sat 21/03/26 | Sat 21/03/26 | 0% | Services |
| 1109 | Void Closure | 1d | 0.1w | Sat 21/03/26 | Sat 21/03/26 | 0% | Kane |
| 1110 | Install Balance Window Frames | 1d | 0.1w | Tue 24/03/26 | Tue 24/03/26 | 0% | Spective |
| 1111 | SSS Walls | 2d | 0.2w | Wed 25/03/26 | Thu 26/03/26 | 0% | ZLH |
| 1112 | Frame Ceilings | 1d | 0.1w | Fri 27/03/26 | Fri 27/03/26 | 0% | ZLH |
| 1113 | HL Fit off Services to Ceiling Framing | 1d | 0.1w | Sat 28/03/26 | Sat 28/03/26 | 0% | Services |
| 1114 | Ceiling Finishes | 2d | 0.2w | Mon 30/03/26 | Tue 31/03/26 | 0% | ZLH |
| 1115 | HL / LL Services Fit off | 1d | 0.1w | Wed 1/04/26 | Wed 1/04/26 | 0% | Services |
| 1116 | Balance Floor Screedinng & Carpet Tiles | 2d | 1.1w | Thu 2/04/26 | Thu 9/04/26 | 0% | Floor91 |
| 1117 | Kane Defect & Rectification | 3d | 0.5w | Fri 10/04/26 | Mon 13/04/26 | 0% | All |
| 1118 | **B5 L1 COMMISSIONING / DEFECTS / BUILDERS CLEAN** | **40.8d** | **8.2w** | **Thu 26/02/26** | **Fri 24/04/26** | **0%** | |
| 1119 | Energise Lighting & Cleaners GPOs | 2d | 0.3w | Thu 26/02/26 | Sat 28/02/26 | 0% | ADJ |
| 1120 | Remove Temporary Lighting & Power Boards | 1d | 0.3w | Sat 28/02/26 | Mon 2/03/26 | 0% | ADJ |
| 1121 | Plaster Patch & Final Paint | 2d | 0.3w | Wed 11/03/26 | Fri 13/03/26 | 0% | ZLH / Ark |
| 1122 | 1st Pass Builders Clean - Remove Protection & Bulk Clean | 1d | 0.1w | Tue 17/03/26 | Wed 18/03/26 | 0% | Clean Worx |
| 1123 | Caulking | 2d | 0.3w | Wed 18/03/26 | Fri 20/03/26 | 0% | Caulker |
| 1124 | Kane Defects Capture | 1d | 0.1w | Thu 19/03/26 | Fri 20/03/26 | 0% | Kane |
| 1125 | Kane Defects Close-Out | 4d | 0.9w | Fri 20/03/26 | Thu 26/03/26 | 0% | All |
| 1126 | 2nd Pass Builders Clean - All Surfaces | 1d | 0.1w | Tue 14/04/26 | Tue 14/04/26 | 0% | Clean Worx |
| 1127 | Consultant Defects Capture | 1d | 0.1w | Wed 15/04/26 | Wed 15/04/26 | 0% | Consultants |
| 1128 | Consultants Defects Close-Out | 4d | 0.6w | Thu 16/04/26 | Mon 20/04/26 | 0% | All |
| 1129 | 3rd Pass Builders Clean - Final Clean | 1d | 0.1w | Tue 21/04/26 | Tue 21/04/26 | 0% | Clean Worx |
| 1130 | Client Capture Defects | 1d | 0.1w | Wed 22/04/26 | Wed 22/04/26 | 0% | Client |
| 1131 | Client Defects Close-Out | 2d | 0.2w | Thu 23/04/26 | Fri 24/04/26 | 0% | All |
| 1132 | *B5 L1: Fit out Complete* | *0d* | *0w* | *Fri 24/04/26* | *Fri 24/04/26* | *0%* | |
| 1133 | **B5 L2: Fit Out (840m2 approx.)** | **137d** | **30.3w** | **Wed 24/09/25** | **Fri 24/04/26** | **75%** | |
| 1135 | **BUILDING 5 LEVEL 2** | **130d** | **28.5w** | **Tue 7/10/25** | **Fri 24/04/26** | **75%** | |
| 1158 | **EAST AREA** | **56.8d** | **14.1w** | **Tue 2/12/25** | **Wed 11/03/26** | **74%** | |
| 1164 | Install Aluminium Windows, Door Frames & Seal | 21d | 7.3w | Tue 16/12/25 | Thu 5/02/26 | 80% | Spective |
| 1171 | Wet Fire Hydrant / Hose Reel Disconnection | 5d | 1w | Sat 7/02/26 | Sat 14/02/26 | 0% | Premier |
| 1172 | Speed Panel Central Riser | 1d | 0.3w | Sat 14/02/26 | Mon 16/02/26 | 0% | ZLH |
| 1173 | SE Wall Frames Final | 2d | 0.4w | Fri 13/02/26 | Mon 16/02/26 | 0% | ZLH |
| 1174 | Final Wall Rough in & Sign off | 1d | 0.1w | Mon 16/02/26 | Tue 17/02/26 | 0% | Services |
| 1175 | Complete Ceiling Framing (Including returns to lunch Room) | 2d | 0.3w | Tue 17/02/26 | Thu 19/02/26 | 0% | ZLH |
| 1176 | Fit off to Grid | 1d | 0.1w | Thu 19/02/26 | Fri 20/02/26 | 0% | Services |
| 1177 | Feature Ceiling 663 (Sculptform) Install | 2d | 0.6w | Fri 20/02/26 | Tue 24/02/26 | 0% | ZLH |
| 1178 | Plaster Ceilings | 6d | 1.1w | Fri 20/02/26 | Sat 28/02/26 | 0% | ZLH |
| 1179 | Feature Ceiling 662 (Sontex) Install | 2d | 0.4w | Sat 28/02/26 | Tue 3/03/26 | 0% | ZLH |
| 1180 | HL Services Fit off | 2d | 0.3w | Tue 3/03/26 | Thu 5/03/26 | 0% | Services |
| 1181 | Final Paint | 2d | 0.9w | Thu 5/03/26 | Wed 11/03/26 | 0% | Ark |
| 1182 | **JOINERY / LININGS / DOORS** | **42.2d** | **8.3w** | **Thu 15/01/26** | **Sat 14/03/26** | **56%** | |
| 1183 | Screeding | 2d | 0.3w | Wed 21/01/26 | Fri 23/01/26 | 75% | Floor91 |
| 1186 | Floor & Wall Vinyl | 11d | 2w | Wed 28/01/26 | Wed 11/02/26 | 80% | Floor91 |
| 1188 | Install Joinery Units (Lab Joinery & Fume Cupboards) | 6d | 1.1w | Thu 5/02/26 | Fri 13/02/26 | 10% | KPD / Lab Systems |
| 1189 | Fit Doors & Door Hardware | 4d | 0.7w | Wed 11/02/26 | Mon 16/02/26 | 0% | Yarra / Spective |
| 1190 | Glaze Doors & Windows | 1d | 0.3w | Sat 14/02/26 | Mon 16/02/26 | 0% | Spective |
| 1191 | Install Balance Office / Meeting Room Joinery | 3d | 0.4w | Wed 11/03/26 | Sat 14/03/26 | 0% | JFK |
| 1192 | Feature Stair Surrounds "Shared Area" Floor Tiling | 4d | 1.1w | Tue 3/03/26 | Wed 11/03/26 | 0% | Stanmore |
| 1193 | **FF&E / FINAL FIT** | **27.8d** | **5.6w** | **Sat 7/02/26** | **Wed 18/03/26** | **0%** | |
| 1194 | Sanitary Hardware & FF&E Install | 5d | 0.9w | Wed 11/02/26 | Tue 17/02/26 | 0% | Yarra |
| 1195 | LL Services Fit off | 10d | 1.9w | Sat 7/02/26 | Fri 20/02/26 | 0% | Services |
| 1196 | Install Carpet Tiles | 3d | 0.6w | Sat 14/03/26 | Wed 18/03/26 | 0% | Floor91 |
| 1197 | **HOIST SCAR** | **15d** | **3.5w** | **Fri 20/03/26** | **Mon 13/04/26** | **0%** | |
| 1198 | Frame Walls | 1d | 0.1w | Fri 20/03/26 | Fri 20/03/26 | 0% | ZLH |
| 1199 | Rough in to walls | 1d | 0.1w | Sat 21/03/26 | Sat 21/03/26 | 0% | Services |
| 1200 | Void Closure | 1d | 0.1w | Sat 21/03/26 | Sat 21/03/26 | 0% | Kane |
| 1201 | Install Balance Window Frames | 1d | 0.1w | Tue 24/03/26 | Tue 24/03/26 | 0% | Spective |
| 1202 | SSS Walls | 2d | 0.2w | Wed 25/03/26 | Thu 26/03/26 | 0% | ZLH |
| 1203 | Frame Ceilings | 1d | 0.1w | Fri 27/03/26 | Fri 27/03/26 | 0% | ZLH |
| 1204 | HL Fit off Services to Ceiling Framing | 1d | 0.1w | Sat 28/03/26 | Sat 28/03/26 | 0% | Services |
| 1205 | Ceiling Finishes | 2d | 0.2w | Mon 30/03/26 | Tue 31/03/26 | 0% | ZLH |
| 1206 | HL / LL Services Fit off | 1d | 0.1w | Wed 1/04/26 | Wed 1/04/26 | 0% | Services |
| 1207 | Balance Floor Screedinng & Carpet Tiles | 2d | 1.1w | Thu 2/04/26 | Thu 9/04/26 | 0% | Floor91 |
| 1208 | Kane Defect & Rectification | 3d | 0.5w | Fri 10/04/26 | Mon 13/04/26 | 0% | All |
| 1209 | **LEVEL 2 COMMISSIONING / DEFECTS / BUILDERS CLEAN** | **44.6d** | **9w** | **Fri 20/02/26** | **Fri 24/04/26** | **0%** | |
| 1210 | Energise Lighting & Cleaners GPOs | 2d | 0.6w | Fri 20/02/26 | Tue 24/02/26 | 0% | ADJ |
| 1211 | Remove Temporary Lighting & Power Boards | 1d | 0.1w | Tue 24/02/26 | Wed 25/02/26 | 0% | ADJ |
| 1212 | Plaster Patch & Final Paint | 2d | 0.3w | Wed 25/02/26 | Fri 27/02/26 | 0% | ZLH / Ark |
| 1213 | 1st Pass Builders Clean - Remove Protection & Bulk Clean | 1d | 0.1w | Wed 18/03/26 | Thu 19/03/26 | 0% | Clean Worx |
| 1214 | Caulking | 2d | 0.3w | Thu 19/03/26 | Sat 21/03/26 | 0% | Caulker |
| 1215 | Kane Defects Capture | 1d | 0.1w | Fri 20/03/26 | Sat 21/03/26 | 0% | Kane |
| 1216 | Kane Defects Close-Out | 4d | 0.9w | Sat 21/03/26 | Fri 27/03/26 | 0% | All |
| 1217 | 2nd Pass Builders Clean - All Surfaces | 1d | 0.1w | Tue 14/04/26 | Tue 14/04/26 | 0% | Clean Worx |
| 1218 | Consultant Defects Capture | 1d | 0.1w | Wed 15/04/26 | Wed 15/04/26 | 0% | Consultants |
| 1219 | Consultants Defects Close-Out | 4d | 0.6w | Thu 16/04/26 | Mon 20/04/26 | 0% | All |
| 1220 | 3rd Pass Builders Clean - Final Clean | 1d | 0.1w | Tue 21/04/26 | Tue 21/04/26 | 0% | Clean Worx |
| 1221 | Client Capture Defects | 1d | 0.1w | Wed 22/04/26 | Wed 22/04/26 | 0% | Client |
| 1222 | Client Defects Close-Out | 2d | 0.2w | Thu 23/04/26 | Fri 24/04/26 | 0% | All |
| 1223 | *B5 L2: Fit out Complete* | *0d* | *0w* | *Fri 24/04/26* | *Fri 24/04/26* | *0%* | |
| 1224 | **B5 L3: Fit Out (840m2 approx.)** | **128.6d** | **28.3w** | **Wed 8/10/25** | **Fri 24/04/26** | **65%** | |
| 1226 | **BUILDING 5 LEVEL 3** | **126d** | **27.9w** | **Sat 11/10/25** | **Fri 24/04/26** | **65%** | |
| 1249 | **EAST AREA** | **43.8d** | **8.6w** | **Tue 13/01/26** | **Sat 14/03/26** | **51%** | |
| 1255 | Install Aluminium Windows, Door Frames & Seal | 2d | 0.3w | Mon 2/02/26 | Wed 4/02/26 | 30% | Spective |
| 1258 | HL Services Fit off | 6d | 1w | Thu 12/02/26 | Thu 19/02/26 | 0% | Services |
| 1261 | Wet Fire Hydrant / Hose Reel Disconnection | 5d | 1w | Sat 7/02/26 | Sat 14/02/26 | 0% | Premier |
| 1262 | Steel to Support Speedpanel | 3d | 0.6w | Sat 14/02/26 | Wed 18/02/26 | 0% | |
| 1263 | Speed Panel Central Riser | 1d | 0.1w | Wed 18/02/26 | Thu 19/02/26 | 0% | ZLH |
| 1264 | SE Wall Frames Final | 7d | 1.1w | Fri 13/02/26 | Sat 21/02/26 | 0% | ZLH |

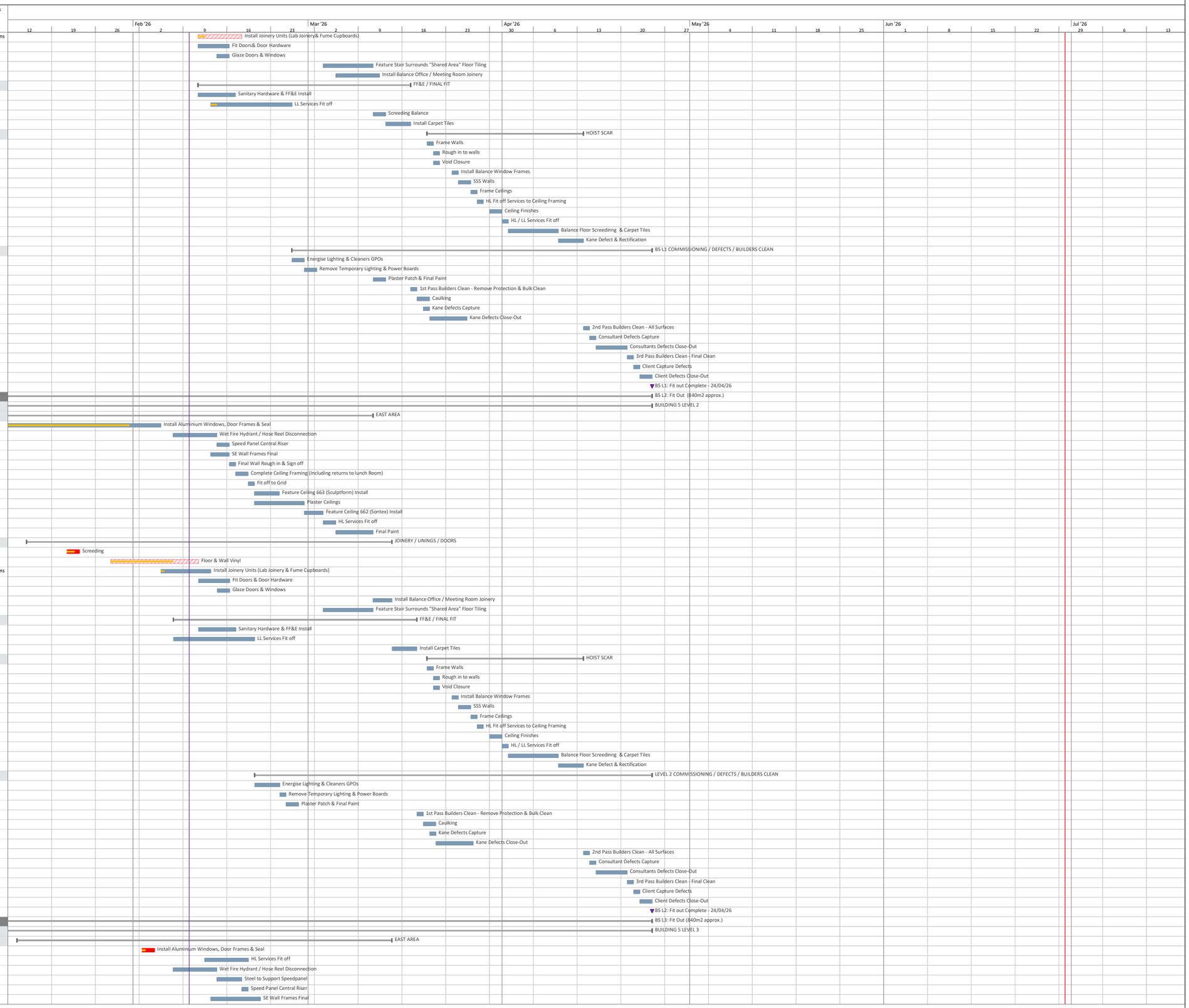


Task | Critical | Near Critical (float ≤ 2d) | Milestone | Critical Milestone | Summary | Slab Strengthening Works

# MONASH UNIVERSITY 343 PARKVILLE REDEVELOPMENT PROJECT
## 343 ROYAL PARADE, PARKVILLE
## CONSTRUCTION PROGRAM REV 5
## 20261002

| ID | Task Name | Dur | Dur (w) | Start | Finish | % Comp | Resource Names |
|---|---|---|---|---|---|---|---|
| 1265 | Final Wall Rough in & Sign off | 1d | 0.4w | Sat 21/02/26 | Tue 24/02/26 | 0% | Services |
| 1266 | Complete Ceiling Framing | 2d | 0.3w | Tue 24/02/26 | Thu 26/02/26 | 0% | ZLH |
| 1267 | Fit off to Grid | 1d | 0.1w | Thu 26/02/26 | Fri 27/02/26 | 0% | Services |
| 1268 | Feature Ceiling 663 (Sculptform) Install | 2d | 0.4w | Fri 27/02/26 | Mon 2/03/26 | 0% | ZLH |
| 1269 | Plaster Ceilings | 4d | 0.7w | Fri 27/02/26 | Wed 4/03/26 | 0% | ZLH |
| 1270 | Feature Ceiling 662 (Sontex) Install | 2d | 0.3w | Wed 4/03/26 | Fri 6/03/26 | 0% | ZLH |
| 1271 | HL Services Fit off | 2d | 0.9w | Fri 6/03/26 | Thu 12/03/26 | 0% | Services |
| 1272 | Final Paint | 2d | 0.3w | Thu 12/03/26 | Sat 14/03/26 | 0% | Ark |
| 1273 | **JOINERY / LININGS / DOORS** | **38.8d** | **7.8w** | **Fri 23/01/26** | **Thu 19/03/26** | **36%** | |
| 1278 | Floor & Wall Vinyl | 4d | 0.6w | Tue 10/02/26 | Sat 14/02/26 | 25% | Floor91 |
| 1279 | Install Lab Joinery & Fume Cupboards | 6d | 1w | Thu 12/02/26 | Thu 19/02/26 | 10% | KPD / Lab Systems |
| 1280 | Fit Doors & Door Hardware | 4d | 0.9w | Thu 19/02/26 | Wed 25/02/26 | 0% | Yarra / Spective |
| 1281 | Glaze Doors & Windows | 1d | 0.1w | Tue 24/02/26 | Wed 25/02/26 | 0% | Spective |
| 1282 | Install Balance Joinery | 3d | 1w | Wed 4/03/26 | Wed 11/03/26 | 0% | JFK |
| 1283 | Install Balance Office / Meeting Room Joinery | 2d | 0.3w | Thu 12/03/26 | Sat 14/03/26 | 0% | JFK |
| 1284 | Feature Stair Surrounds "Shared Area" Floor Tiling | 4d | 0.7w | Sat 14/03/26 | Thu 19/03/26 | 0% | Stanmore |
| 1285 | **FF&E / FINAL FIT** | **16d** | **3.1w** | **Thu 26/02/26** | **Fri 20/03/26** | **0%** | |
| 1286 | LL Services Fit off | 8d | 1.9w | Thu 26/02/26 | Wed 11/03/26 | 0% | Services |
| 1287 | Sanitary Hardware & FF&E Install | 3d | 0.4w | Tue 3/03/26 | Fri 6/03/26 | 0% | Yarra |
| 1288 | Balance of Screeding | 2d | 0.4w | Sat 14/03/26 | Tue 17/03/26 | 0% | Floor91 |
| 1289 | Install Carpet Tiles | 3d | 0.4w | Tue 17/03/26 | Fri 20/03/26 | 0% | Floor91 |
| 1290 | **HOIST SCAR** | **15d** | **3.5w** | **Fri 20/03/26** | **Mon 13/04/26** | **0%** | |
| 1291 | Frame Walls | 1d | 0.1w | Fri 20/03/26 | Fri 20/03/26 | 0% | ZLH |
| 1292 | Rough in to walls | 1d | 0.1w | Sat 21/03/26 | Sat 21/03/26 | 0% | Services |
| 1293 | Void Closure | 1d | 0.1w | Sat 21/03/26 | Sat 21/03/26 | 0% | Kane |
| 1294 | Install Balance Window Frames | 1d | 0.1w | Tue 24/03/26 | Tue 24/03/26 | 0% | Spective |
| 1295 | SSS Walls | 2d | 0.2w | Wed 25/03/26 | Thu 26/03/26 | 0% | ZLH |
| 1296 | Frame Ceilings | 1d | 0.1w | Fri 27/03/26 | Fri 27/03/26 | 0% | ZLH |
| 1297 | HL Fit off Services to Ceiling Framing | 1d | 0.1w | Sat 28/03/26 | Sat 28/03/26 | 0% | Services |
| 1298 | Ceiling Finishes | 2d | 0.2w | Mon 30/03/26 | Tue 31/03/26 | 0% | ZLH |
| 1299 | HL / LL Services Fit off | 1d | 0.1w | Wed 1/04/26 | Wed 1/04/26 | 0% | Services |
| 1300 | Balance Floor Screedinng & Carpet Tiles | 2d | 1.1w | Thu 2/04/26 | Thu 9/04/26 | 0% | Floor91 |
| 1301 | Kane Defect & Rectification | 3d | 0.5w | Fri 10/04/26 | Mon 13/04/26 | 0% | All |
| 1302 | **LEVEL 3 COMMISSIONING / DEFECTS / BUILDERS CLEAN** | **32.8d** | **6.3w** | **Wed 11/03/26** | **Fri 24/04/26** | **0%** | |
| 1303 | Energise Lighting & Cleaners GPOs | 2d | 0.3w | Wed 11/03/26 | Fri 13/03/26 | 0% | ADJ |
| 1304 | Remove Temporary Lighting & Power Boards | 1d | 0.1w | Fri 13/03/26 | Sat 14/03/26 | 0% | ADJ |
| 1305 | Plaster Patch & Final Paint | 2d | 0.4w | Sat 14/03/26 | Tue 17/03/26 | 0% | ZLH / Ark |
| 1306 | 1st Pass Builders Clean - Remove Protection & Bulk Clean | 1d | 0.1w | Fri 20/03/26 | Sat 21/03/26 | 0% | Clean Worx |
| 1307 | Caulking | 2d | 0.6w | Sat 21/03/26 | Wed 25/03/26 | 0% | Caulker |
| 1308 | Kane Defects Capture | 1d | 0.1w | Tue 24/03/26 | Wed 25/03/26 | 0% | Kane |
| 1309 | Kane Defects Close-Out | 4d | 0.7w | Wed 25/03/26 | Mon 30/03/26 | 0% | All |
| 1310 | 2nd Pass Builders Clean - All Surfaces | 1d | 0.1w | Tue 14/04/26 | Tue 14/04/26 | 0% | Clean Worx |
| 1311 | Consultant Defects Capture | 1d | 0.1w | Wed 15/04/26 | Wed 15/04/26 | 0% | Consultants |
| 1312 | Consultants Defects Close-Out | 4d | 0.6w | Thu 16/04/26 | Mon 20/04/26 | 0% | All |
| 1313 | 3rd Pass Builders Clean - Final Clean | 1d | 0.1w | Tue 21/04/26 | Tue 21/04/26 | 0% | Clean Worx |
| 1314 | Client Capture Defects | 1d | 0.1w | Wed 22/04/26 | Wed 22/04/26 | 0% | Client |
| 1315 | Client Defects Close-Out | 2d | 0.2w | Thu 23/04/26 | Fri 24/04/26 | 0% | All |
| 1316 | **FEATURE STAIR** | **93d** | **21.2w** | **Thu 27/11/25** | **Fri 24/04/26** | **29%** | |
| 1318 | HL Rough in | 22d | 4.2w | Fri 16/01/26 | Sat 14/02/26 | 0% | Services |
| 1319 | Frame Ceiling | 1d | 0.1w | Mon 16/02/26 | Mon 16/02/26 | 0% | ZLH |
| 1320 | Fit off to Grid | 1d | 0.1w | Mon 16/02/26 | Mon 16/02/26 | 0% | Services |
| 1321 | Install Feature Ceiling | 3d | 0.3w | Tue 17/02/26 | Thu 19/02/26 | 0% | ZLH |
| 1322 | Fit off | 1d | 0.1w | Fri 20/02/26 | Fri 20/02/26 | 0% | Services |
| 1323 | L3/L2/L1 Perimeter Steel Posts | 33d | 6.2w | Fri 16/01/26 | Sat 28/02/26 | 0% | Apex |
| 1324 | Site Measure Perforated Mesh | 1d | 0.1w | Mon 2/03/26 | Mon 2/03/26 | 0% | Livson |
| 1325 | Install Feature Mesh | 6d | 1.1w | Wed 18/03/26 | Wed 25/03/26 | 0% | Livson |
| 1326 | Understair Services | 20d | 3.9w | Fri 16/01/26 | Thu 12/02/26 | 0% | Bayside / Adj |
| 1327 | **Glazing** | **30d** | **5.8w** | **Fri 16/01/26** | **Wed 25/02/26** | **88%** | |
| 1332 | L1-GF Glazing | 2d | 0.2w | Tue 10/02/26 | Wed 11/02/26 | 75% | Yarra |
| 1333 | L2-L1 Glazing | 2d | 0.2w | Mon 16/02/26 | Tue 17/02/26 | 0% | Yarra |
| 1334 | L3-L2 Glazing | 2d | 0.2w | Tue 24/02/26 | Wed 25/02/26 | 0% | Yarra |
| 1335 | **Stringer Cappings** | **23d** | **4.6w** | **Fri 23/01/26** | **Tue 24/02/26** | **14%** | |
| 1338 | GF-L1 Stringer Timber Cladding | 2d | 0.2w | Thu 12/02/26 | Fri 13/02/26 | 0% | Yarra |
| 1339 | L1-L2 Stringer Timber Cladding | 2d | 0.3w | Sat 14/02/26 | Mon 16/02/26 | 0% | Yarra |
| 1340 | L2-L3 Stringer Timber Cladding | 2d | 0.2w | Tue 17/02/26 | Wed 18/02/26 | 0% | Yarra |
| 1341 | Coatings to Stringers | 6d | 1.1w | Tue 17/02/26 | Tue 24/02/26 | 0% | Yarra |
| 1342 | **Stair Treads & Risers** | **10d** | **2.1w** | **Thu 26/02/26** | **Thu 12/03/26** | **0%** | |
| 1343 | Drop Birdcage Scaffold | 1d | 0.1w | Thu 26/02/26 | Thu 26/02/26 | 0% | Yarra / Raven |
| 1344 | GF-L1 Install | 3d | 0.5w | Fri 27/02/26 | Mon 2/03/26 | 0% | Yarra |
| 1345 | L1-L2 Install | 3d | 0.3w | Tue 3/03/26 | Thu 5/03/26 | 0% | Yarra |
| 1346 | L2-L3 Install | 3d | 0.9w | Fri 6/03/26 | Thu 12/03/26 | 0% | Yarra |
| 1347 | Handrails GF-L3 | 8d | 1.6w | Tue 3/03/26 | Sat 14/03/26 | 0% | Yarra |
| 1348 | Services Fit off | 2d | 0.2w | Thu 26/03/26 | Fri 27/03/26 | 0% | Services |
| 1349 | Final Coating | 5d | 0.8w | Sat 28/03/26 | Thu 2/04/26 | 0% | Yarra |
| 1350 | Stair Noses & Tactiles | 2d | 0.2w | Thu 9/04/26 | Fri 10/04/26 | 0% | Classic |
| 1351 | **Soffit Cladding** | **70d** | **16.3w** | **Thu 27/11/25** | **Sat 21/03/26** | **49%** | |
| 1355 | Framing | 5d | 0.8w | Sat 14/02/26 | Thu 19/02/26 | 0% | ZLH |
| 1356 | Fabrication | 6w | 5.6w | Tue 3/02/26 | Sat 14/03/26 | 10% | Yarra |
| 1359 | L1-GF Soffit Timber Cladding | 2d | 0.2w | Mon 16/03/26 | Tue 17/03/26 | 0% | Yarra |
| 1360 | L2-L1 Soffit Timber Cladding | 2d | 0.2w | Wed 18/03/26 | Thu 19/03/26 | 0% | Yarra |
| 1361 | L3-L2 Soffit Timber Cladding | 2d | 0.2w | Fri 20/03/26 | Sat 21/03/26 | 0% | Yarra |
| 1362 | **CLEAN / DEFECT** | **11d** | **1.8w** | **Sat 11/04/26** | **Thu 23/04/26** | **0%** | |
| 1363 | 1st Pass Builders Clean - Remove Protection & Bulk Clean | 1d | 0.1w | Sat 11/04/26 | Sat 11/04/26 | 0% | Clean Worx |
| 1364 | Caulking | 1d | 0.1w | Mon 13/04/26 | Mon 13/04/26 | 0% | Caulker |
| 1365 | Kane Defects Capture | 1d | 0.1w | Tue 14/04/26 | Tue 14/04/26 | 0% | Kane |
| 1366 | Kane Defects Close-Out | 2d | 0.2w | Wed 15/04/26 | Thu 16/04/26 | 0% | All |
| 1367 | 2nd Pass Builders Clean - All Surfaces | 1d | 0.1w | Fri 17/04/26 | Fri 17/04/26 | 0% | Clean Worx |
| 1368 | Consultant Defects Capture | 1d | 0.1w | Sat 18/04/26 | Sat 18/04/26 | 0% | Consultants |
| 1369 | Consultants Defects Close-Out | 1d | 0.1w | Mon 20/04/26 | Mon 20/04/26 | 0% | All |
| 1370 | 3rd Pass Builders Clean - Final Clean | 1d | 0.1w | Tue 21/04/26 | Tue 21/04/26 | 0% | Clean Worx |
| 1371 | Client Capture Defects | 1d | 0.1w | Wed 22/04/26 | Wed 22/04/26 | 0% | Client |
| 1372 | Client Defects Close-Out | 1d | 0.1w | Thu 23/04/26 | Thu 23/04/26 | 0% | All |
| 1374 | *Feature Stair Complete* | *0d* | *0w* | *Thu 23/04/26* | *Thu 23/04/26* | *0%* | |
| 1375 | *B5 L3: Fit out Complete* | *0d* | *0w* | *Fri 24/04/26* | *Fri 24/04/26* | *0%* | |
| 1376 | **B5 L4: Fit Out (840m2 approx.)** | **106d** | **23.9w** | **Wed 12/11/25** | **Tue 28/04/26** | **60%** | |
| 1378 | **BUILDING 5 - L4 FIT OUT** | **84d** | **19.1w** | **Wed 12/11/25** | **Wed 25/03/26** | **72%** | |
| 1393 | **CEILINGS / PARTITIONS / FIRST FIT** | **26d** | **5.1w** | **Thu 22/01/26** | **Thu 26/02/26** | **41%** | |
| 1395 | Suspended Ceiling Framing | 10d | 1.8w | Fri 30/01/26 | Wed 11/02/26 | 75% | ZLH |
| 1396 | HL Fit off Services to Ceiling Framing | 3d | 0.6w | Sat 7/02/26 | Wed 11/02/26 | 25% | Services |
| 1397 | Sheet Ceilings | 2d | 0.2w | Wed 11/02/26 | Thu 12/02/26 | 0% | ZLH |

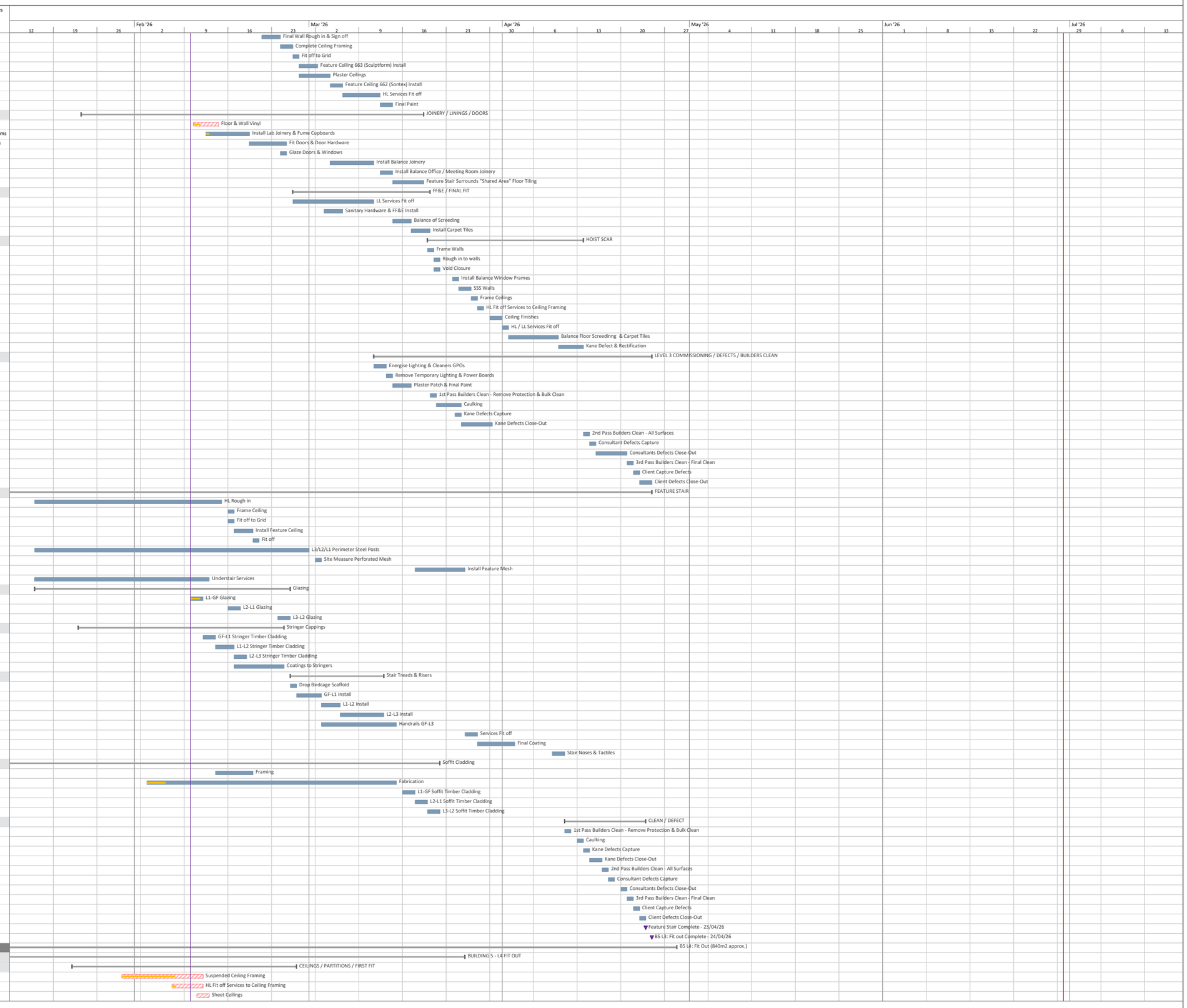


Task | Critical | Near Critical (float ≤ 2d) | Milestone | Critical Milestone | Summary | Slab Strengthening Works

# MONASH UNIVERSITY 343 PARKVILLE REDEVELOPMENT PROJECT
## 343 ROYAL PARADE, PARKVILLE
## CONSTRUCTION PROGRAM REV 5
## 20261002

| ID | Task Name | Dur | Dur (w) | Start | Finish | % Comp | Resource Names |
|---|---|---|---|---|---|---|---|
| 1398 | Install internal Windows, Door Frames & Seal | 1d | 0.1w | Tue 10/02/26 | Tue 10/02/26 | 25% | Spective |
| 1399 | Stop & Sand | 4d | 0.6w | Fri 13/02/26 | Tue 17/02/26 | 0% | ZLH |
| 1400 | Initial Paint Ceilings & Partitions | 3d | 0.3w | Wed 18/02/26 | Fri 20/02/26 | 0% | Ark |
| 1401 | HL Services Fit off | 6d | 1.1w | Thu 19/02/26 | Thu 26/02/26 | 0% | Services |
| 1402 | **JOINERY / LININGS / DOORS** | **16d** | **3.1w** | **Fri 27/02/26** | **Fri 20/03/26** | **0%** | |
| 1403 | Floor Screeding (NO ACCESS TO FLOOR) | 6d | 0.9w | Fri 27/02/26 | Thu 5/03/26 | 0% | Kings |
| 1404 | Floor & Wall Tiling & Protection | 6d | 1.5w | Fri 6/03/26 | Mon 16/03/26 | 0% | Stanmore |
| 1405 | Install Timber Floor | 6d | 1.5w | Fri 6/03/26 | Mon 16/03/26 | 0% | Yarra |
| 1406 | Install Joinery Units | 5d | 0.6w | Mon 16/03/26 | Fri 20/03/26 | 0% | JFK |
| 1407 | Fit Doors & Door Hardware | 3d | 0.3w | Tue 17/03/26 | Thu 19/03/26 | 0% | Yarra / Spective |
| 1408 | Glaze Windows & Doors | 1d | 0.1w | Thu 19/03/26 | Thu 19/03/26 | 0% | Spective |
| 1409 | **FF&E / FINAL FIT** | **7d** | **1.2w** | **Tue 17/03/26** | **Wed 25/03/26** | **0%** | |
| 1410 | LL Services Fit off | 6d | 1.1w | Tue 17/03/26 | Tue 24/03/26 | 0% | Services |
| 1411 | Sanitary Hardware & FF&E Install | 4d | 0.5w | Tue 17/03/26 | Fri 20/03/26 | 0% | Yarra |
| 1412 | Install Carpet Tiles | 3d | 0.6w | Sat 21/03/26 | Wed 25/03/26 | 0% | Floor91 |
| 1413 | **LEVEL 4 COMMISSIONING / DEFECTS / BUILDERS CLEAN** | **22d** | **4.8w** | **Thu 26/03/26** | **Tue 28/04/26** | **0%** | |
| 1414 | Energise Lighting & Cleaners GPOs | 2d | 0.2w | Thu 26/03/26 | Fri 27/03/26 | 0% | ADJ |
| 1415 | Remove Temporary Lighting & Power Boards | 1d | 0.1w | Sat 28/03/26 | Sat 28/03/26 | 0% | ADJ |
| 1416 | Plaster Patch & Final Paint | 3d | 0.3w | Mon 30/03/26 | Wed 1/04/26 | 0% | ZLH / Ark |
| 1417 | 1st Pass Builders Clean - Remove Protection & Bulk Clean | 1d | 0.1w | Thu 2/04/26 | Thu 2/04/26 | 0% | Clean Worx |
| 1418 | Caulking | 2d | 0.2w | Thu 9/04/26 | Fri 10/04/26 | 0% | Caulker |
| 1419 | Kane Defects Capture | 1d | 0.1w | Fri 10/04/26 | Fri 10/04/26 | 0% | Kane |
| 1420 | Kane Defects Close-Out | 4d | 0.6w | Sat 11/04/26 | Wed 15/04/26 | 0% | All |
| 1421 | 2nd Pass Builders Clean - All Surfaces | 1d | 0.1w | Wed 15/04/26 | Wed 15/04/26 | 0% | Clean Worx |
| 1422 | Consultant Defects Capture | 1d | 0.1w | Thu 16/04/26 | Thu 16/04/26 | 0% | Consultants |
| 1423 | Consultants Defects Close-Out | 4d | 0.6w | Fri 17/04/26 | Tue 21/04/26 | 0% | All |
| 1424 | 3rd Pass Builders Clean - Final Clean | 1d | 0.1w | Wed 22/04/26 | Wed 22/04/26 | 0% | Clean Worx |
| 1425 | Client Capture Defects | 1d | 0.1w | Thu 23/04/26 | Thu 23/04/26 | 0% | Client |
| 1426 | Client Defects Close-Out | 2d | 0.6w | Fri 24/04/26 | Tue 28/04/26 | 0% | All |
| 1427 | *B5 L4: Fit out Complete* | *0d* | *0w* | *Tue 28/04/26* | *Tue 28/04/26* | *0%* | |
| 1428 | **LEVEL 4 TERRACE WORKS** | **49d** | **9.6w** | **Tue 10/02/26** | **Sat 18/04/26** | **11%** | |
| 1430 | Screed to Fall | 3d | 0.6w | Fri 20/03/26 | Tue 24/03/26 | 0% | Kings |
| 1431 | Waterproofing (Base Coats) | 3d | 0.3w | Wed 25/03/26 | Fri 27/03/26 | 0% | Kings |
| 1432 | FT-07 Windscreen Following Curtain Wall Install | 5d | 0.8w | Sat 28/03/26 | Thu 2/04/26 | 0% | Spective |
| 1433 | Waterproofing (Top Coat) | 3d | 0.3w | Thu 9/04/26 | Sat 11/04/26 | 0% | Kings |
| 1434 | Pod & Pavers | 6d | 0.8w | Mon 13/04/26 | Sat 18/04/26 | 0% | Stanmore |
| 1435 | Landscaping Works | 4d | 0.5w | Wed 15/04/26 | Sat 18/04/26 | 0% | Normark |
| 1436 | **B5 L5: Fit out Plant Rooms (460m2 approx.)** | **105d** | **23.6w** | **Sat 11/10/25** | **Wed 25/03/26** | **66%** | |
| 1438 | **BUILDING 5 - L5 PLANT ROOMS** | **105d** | **23.6w** | **Sat 11/10/25** | **Wed 25/03/26** | **66%** | |
| 1445 | Rough-In HL Services | 47d | 11.8w | Mon 24/11/25 | Sat 14/02/26 | 75% | Services |
| 1447 | Services Fit off | 6d | 0.8w | Mon 16/02/26 | Sat 21/02/26 | 0% | ADJ / FDS |
| 1448 | **LEVEL 5 COMMISSIONING / DEFECTS / BUILDERS CLEAN** | **22d** | **4.2w** | **Tue 24/02/26** | **Wed 25/03/26** | **0%** | |
| 1449 | Energise Lighting & Cleaners GPOs | 2d | 0.2w | Tue 24/02/26 | Wed 25/02/26 | 0% | ADJ |
| 1450 | Remove Temporary Lighting & Power Boards | 1d | 0.1w | Thu 26/02/26 | Thu 26/02/26 | 0% | ADJ |
| 1451 | Plaster Patch & Final Paint | 2d | 0.2w | Fri 27/02/26 | Sat 28/02/26 | 0% | ZLH / Ark |
| 1452 | Final Touch up Coat to Floors | 3d | 0.3w | Mon 2/03/26 | Wed 4/03/26 | 0% | Kings |
| 1453 | 1st Pass Builders Clean - Remove Protection & Bulk Clean | 1d | 0.1w | Thu 5/03/26 | Thu 5/03/26 | 0% | Clean Worx |
| 1454 | Caulking | 1d | 0.1w | Fri 6/03/26 | Fri 6/03/26 | 0% | Caulker |
| 1455 | Kane Defects Capture | 1d | 0.1w | Fri 6/03/26 | Fri 6/03/26 | 0% | Kane |
| 1456 | Kane Defects Close-Out | 4d | 0.5w | Wed 11/03/26 | Sat 14/03/26 | 0% | All |
| 1457 | 2nd Pass Builders Clean - All Surfaces | 1d | 0.1w | Mon 16/03/26 | Mon 16/03/26 | 0% | Clean Worx |
| 1458 | Consultant Defects Capture | 1d | 0.1w | Mon 16/03/26 | Mon 16/03/26 | 0% | Consultants |
| 1459 | Consultants Defects Close-Out | 4d | 0.5w | Tue 17/03/26 | Fri 20/03/26 | 0% | All |
| 1460 | 3rd Pass Builders Clean - Final Clean | 1d | 0.1w | Sat 21/03/26 | Sat 21/03/26 | 0% | Clean Worx |
| 1461 | Client Capture Defects | 1d | 0.1w | Sat 21/03/26 | Sat 21/03/26 | 0% | Client |
| 1462 | Client Defects Close-Out | 2d | 0.2w | Tue 24/03/26 | Wed 25/03/26 | 0% | All |
| 1463 | *L5: Fit out Complete* | *0d* | *0w* | *Wed 25/03/26* | *Wed 25/03/26* | *0%* | |
| 1464 | **B5 L6: Fit Out Roof Plant (180m2 approx.)** | **118d** | **25.8w** | **Thu 4/09/25** | **Tue 3/03/26** | **72%** | |
| 1466 | **BUILDING 5 - L6 PLANT ROOM** | **118d** | **25.8w** | **Thu 4/09/25** | **Tue 3/03/26** | **72%** | |
| 1472 | Rough-In Services | 46d | 11.6w | Tue 25/11/25 | Sat 14/02/26 | 75% | Services |
| 1473 | Fit off Services | 4d | 0.5w | Wed 11/02/26 | Sat 14/02/26 | 0% | Services |
| 1474 | Touch Up Waterproofing | 2d | 0.2w | Mon 16/02/26 | Tue 17/02/26 | 0% | Kings |
| 1475 | **LEVEL 6 COMMISSIONING / DEFECTS / BUILDERS CLEAN** | **11d** | **1.9w** | **Wed 18/02/26** | **Tue 3/03/26** | **0%** | |
| 1476 | Energise DB | 2d | 0.2w | Wed 18/02/26 | Thu 19/02/26 | 0% | ADJ |
| 1477 | 1st Pass Builders Clean - Remove Protection & Bulk Clean | 1d | 0.1w | Fri 20/02/26 | Fri 20/02/26 | 0% | Clean Worx |
| 1478 | Kane Defects Capture | 1d | 0.1w | Fri 20/02/26 | Fri 20/02/26 | 0% | Kane |
| 1479 | Kane Defects Close-Out | 3d | 0.6w | Sat 21/02/26 | Wed 25/02/26 | 0% | All |
| 1480 | 2nd Pass Builders Clean - All Surfaces | 1d | 0.1w | Thu 26/02/26 | Thu 26/02/26 | 0% | Clean Worx |
| 1481 | Consultant Defects Capture | 1d | 0.1w | Thu 26/02/26 | Thu 26/02/26 | 0% | Consultants |
| 1482 | Consultants Defects Close-Out | 2d | 0.2w | Fri 27/02/26 | Sat 28/02/26 | 0% | All |
| 1483 | 3rd Pass Builders Clean - Final Clean | 1d | 0.1w | Mon 2/03/26 | Mon 2/03/26 | 0% | Clean Worx |
| 1484 | Client Capture Defects | 1d | 0.1w | Mon 2/03/26 | Mon 2/03/26 | 0% | Client |
| 1485 | Client Defects Close-Out | 1d | 0.1w | Tue 3/03/26 | Tue 3/03/26 | 0% | All |
| 1486 | *L6: Fit out Complete* | *0d* | *0w* | *Tue 3/03/26* | *Tue 3/03/26* | *0%* | |
| 1487 | *Fit out Works Complete* | *0d* | *0w* | *Tue 5/05/26* | *Tue 5/05/26* | *0%* | |
| 1488 | **MAIN SERVICES** | **125.4d** | **27.4w** | **Wed 10/09/25** | **Sat 21/03/26** | **74%** | |
| 1489 | **Lifts** | **112d** | **24.8w** | **Wed 10/09/25** | **Mon 2/03/26** | **78%** | |
| 1490 | **Lift 1 - Passenger** | **103d** | **23.1w** | **Wed 10/09/25** | **Wed 18/02/26** | **82%** | |
| 1492 | Install Lifts | 93d | 21.2w | Tue 23/09/25 | Wed 18/02/26 | 75% | Schindler |
| 1493 | **Goods Lift** | **83d** | **19.1w** | **Mon 20/10/25** | **Mon 2/03/26** | **72%** | |
| 1495 | Install Lift | 56d | 13.6w | Thu 27/11/25 | Mon 2/03/26 | 59% | Schindler |
| 1496 | *Builder's Lifts Available* | *0d* | *0w* | *Mon 2/03/26* | *Mon 2/03/26* | *0%* | *Schindler* |
| 1497 | **GF: Permanent Power / Essential Services** | **57d** | **13.8w** | **Thu 6/11/25** | **Tue 10/02/26** | **91%** | |
| 1499 | Install & Hook up MSB, DBs, Cable Trays, Pull Cables Etc | 57d | 13.8w | Thu 6/11/25 | Tue 10/02/26 | 90% | ADJ |
| 1500 | *MSB Connection & Sign off* | *0d* | *0w* | *Tue 10/02/26* | *Tue 10/02/26* | *0%* | *ADJ* |
| 1501 | *Permanent Power Available* | *0d* | *0w* | *Tue 10/02/26* | *Tue 10/02/26* | *0%* | *ADJ* |
| 1502 | **GF: Fire Tanks & Pumps** | **78d** | **17.9w** | **Thu 6/11/25** | **Wed 11/03/26** | **69%** | |
| 1503 | Wall Framing & Linnings | 56d | 13.3w | Thu 6/11/25 | Sat 7/02/26 | 95% | ZLH |
| 1504 | Painting | 2d | 0.2w | Tue 10/02/26 | Wed 11/02/26 | 50% | Ark |
| 1505 | Floor Coating & Cure | 5d | 0.8w | Thu 12/02/26 | Tue 17/02/26 | 0% | Kings |
| 1506 | Install & Hook Up Tanks, Pumps, Piping Etc | 15d | 3.1w | Wed 18/02/26 | Wed 11/03/26 | 0% | Bayside |
| 1507 | **GF: External - Booster Cabinet** | **34d** | **6.3w** | **Tue 13/01/26** | **Thu 26/02/26** | **53%** | |
| 1508 | Complete Pipe Work | 24d | 4.5w | Tue 13/01/26 | Fri 13/02/26 | 75% | Highbury |
| 1509 | Complete Builder's Works | 4d | 0.6w | Sat 14/02/26 | Wed 18/02/26 | 0% | All |
| 1510 | Install Fire Pipework, Valves, etc. | 6d | 1.1w | Thu 19/02/26 | Thu 26/02/26 | 0% | Bayside |
| 1511 | **GF: FIP** | **29d** | **5.5w** | **Tue 20/01/26** | **Fri 27/02/26** | **59%** | |
| 1513 | Install Cabling, FIP, etc. | 24d | 4.2w | Thu 29/01/26 | Fri 27/02/26 | 50% | FDS |
| 1514 | **GF: Rainwater Tank** | **67d** | **15.5w** | **Mon 10/11/25** | **Thu 26/02/26** | **50%** | |
| 1516 | Install & Hook Up Tanks, Plant, Piping, Etc | 60d | 14.2w | Tue 11/11/25 | Wed 18/02/26 | 50% | Highbury |
| 1517 | RWT: Initial Test & Commission | 6d | 1.1w | Thu 19/02/26 | Thu 26/02/26 | 0% | Highbury |

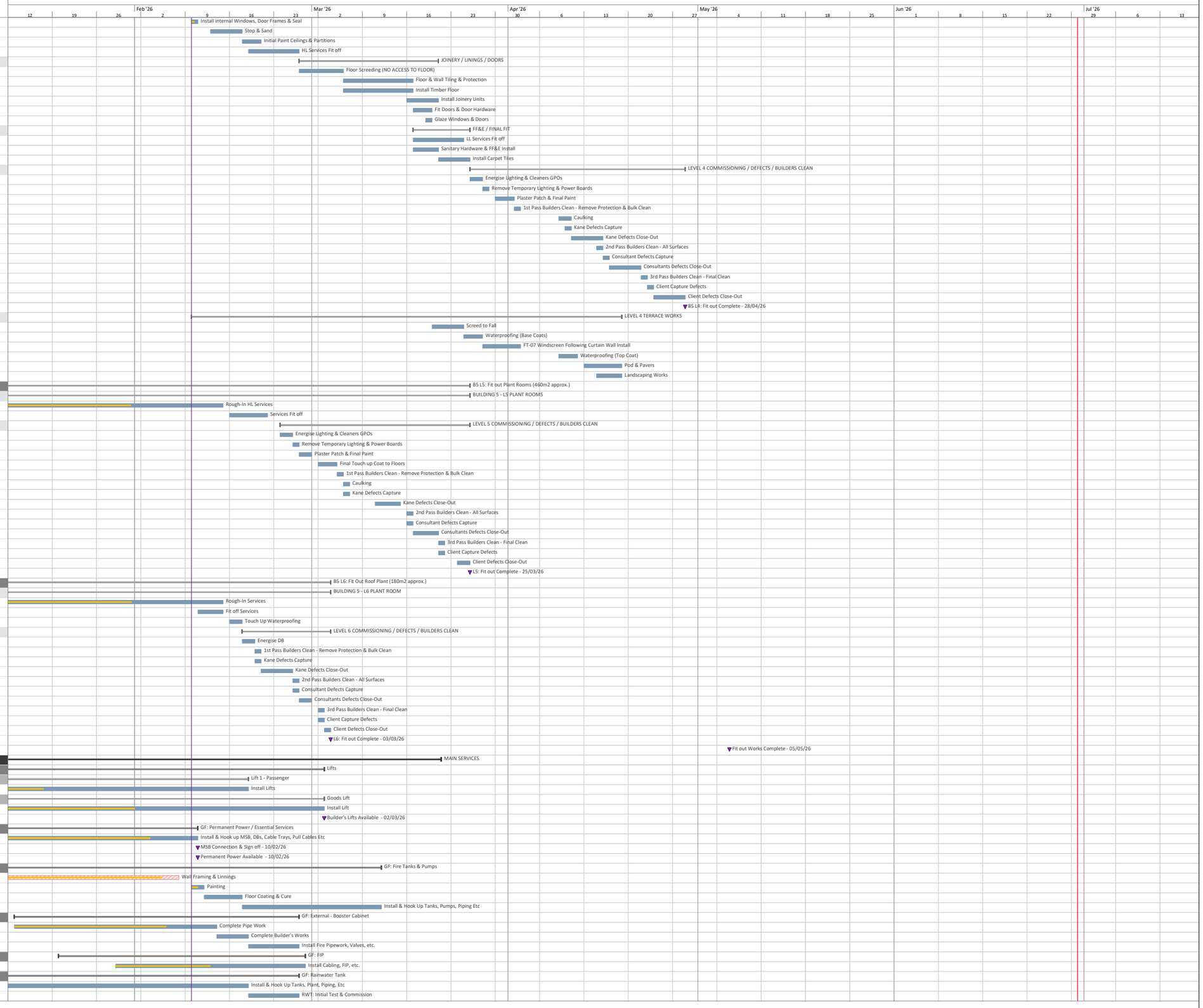


Task | Critical | Near Critical (float ≤ 2d) | Milestone | Critical Milestone | Summary | Slab Strengthening Works



This program is based on a VIC Builder's 6-day working week with allowances for Public Holidays, RDO's and Shutdown periods.

# MONASH UNIVERSITY 343 PARKVILLE REDEVELOPMENT PROJECT
## 343 ROYAL PARADE, PARKVILLE
## CONSTRUCTION PROGRAM REV 5
## 20261002

| ID | Task Name | Dur | Dur (w) | Start | Finish | % Comp | Resource Names |
|---|---|---|---|---|---|---|---|
| 1518 | **GF: NBN / Main Comms Room** | **38d** | **10.2w** | **Tue 9/12/25** | **Wed 18/02/26** | **61%** | |
| 1520 | Install Racks, Cabinets, Panels, Cabling Etc | 30d | 8.9w | Thu 18/12/25 | Wed 18/02/26 | 50% | ADJ / Lanec |
| 1521 | **Mechanical Plant Rooms** | **98.4d** | **22.2w** | **Fri 17/10/25** | **Sat 21/03/26** | **77%** | |
| 1526 | **L1: Level 1 - Building 8 (West)** | **66d** | **16.1w** | **Fri 24/10/25** | **Fri 13/02/26** | **96%** | |
| 1528 | L1: Install & Hook-up Plant, Ductwork, Piping Etc | 50d | 12.3w | Wed 19/11/25 | Fri 13/02/26 | 95% | Quadrant |
| 1529 | **L2: Level 2 - Building 8 (West)** | **62d** | **15.2w** | **Fri 31/10/25** | **Sat 14/02/26** | **93%** | |
| 1531 | L2: Install & Hook-up Plant, Ductwork, Piping Etc | 45d | 11.5w | Wed 26/11/25 | Sat 14/02/26 | 90% | Quadrant |
| 1532 | **L3: Level 3 - Building 8 (West)** | **58d** | **13.9w** | **Tue 11/11/25** | **Mon 16/02/26** | **89%** | |
| 1534 | L3: Install & Hook-up Plant, Ductwork, Piping Etc | 43d | 11.3w | Sat 29/11/25 | Mon 16/02/26 | 85% | Quadrant |
| 1535 | **Ground Floor - Building 5 (East)** | **29d** | **5.6w** | **Sat 7/02/26** | **Wed 18/03/26** | **9%** | |
| 1536 | GF: Complete Builder's Work | 5d | 0.9w | Sat 7/02/26 | Fri 13/02/26 | 50% | All / Kings |
| 1537 | GF: Install & Hook-up Plant, Ductwork, Piping Etc | 24d | 4.6w | Sat 14/02/26 | Wed 18/03/26 | 0% | Quadrant |
| 1538 | **L1: Level 1 - Building 5 (East)** | **54d** | **13.3w** | **Thu 27/11/25** | **Sat 28/02/26** | **89%** | |
| 1542 | L1: Install & Hook-up Plant, Ductwork, Piping Etc | 24d | 4.3w | Thu 29/01/26 | Sat 28/02/26 | 75% | Quadrant |
| 1543 | **L2: Level 2 - Building 5 (East)** | **51d** | **12.6w** | **Mon 8/12/25** | **Fri 6/03/26** | **65%** | |
| 1547 | L2: Install & Hook-up Plant, Ductwork, Piping Etc | 24d | 4.3w | Wed 4/02/26 | Fri 6/03/26 | 25% | Quadrant |
| 1548 | **L3: Level 3 - Building 8 (East)** | **59d** | **14.4w** | **Wed 10/12/25** | **Sat 21/03/26** | **46%** | |
| 1551 | L3: Close up wall & complete finishes | 5d | 0.9w | Wed 11/02/26 | Tue 17/02/26 | 0% | ZLH / Ark / Kings |
| 1552 | L3: Install & Hook-up Plant, Ductwork, Piping Etc | 24d | 4.6w | Tue 17/02/26 | Sat 21/03/26 | 0% | Quadrant |
| 1553 | **L4 Roof** | **63d** | **14.8w** | **Thu 6/11/25** | **Tue 17/02/26** | **90%** | |
| 1558 | Complete all Duct & Pipe Work Post Flu Stacks Erection | 20d | 3.9w | Wed 21/01/26 | Tue 17/02/26 | 75% | Quadrant |
| 1559 | **TESTING & COMMISSIOINING** | **120d** | **26.3w** | **Thu 6/11/25** | **Sat 9/05/26** | **8%** | |
| 1560 | **Milestone Links** | **91d** | **20.2w** | **Thu 6/11/25** | **Fri 27/03/26** | **17%** | |
| 1562 | FIP & EWIS Delivery & Install | 20d | 3.9w | Sat 28/02/26 | Fri 27/03/26 | 0% | |
| 1563 | *DMC Delivery* | *0d* | *0w* | *Fri 13/03/26* | *Fri 13/03/26* | 0% | ADJ |
| 1564 | **DB Delivery& Install** | **59d** | **14.1w** | **Thu 6/11/25** | **Thu 12/02/26** | 0% | |
| 1591 | **Gas Plant Delivery & Install** | **36d** | **9.8w** | **Mon 8/12/25** | **Sat 14/02/26** | 50% | |
| 1592 | Lab Vacuum System | 36d | 9.8w | Mon 8/12/25 | Sat 14/02/26 | 50% | Quadrant |
| 1593 | Lab Air Compressor | 27d | 8.3w | Thu 18/12/25 | Sat 14/02/26 | 50% | Quadrant |
| 1594 | Compressor for Nitrogen Generator | 27d | 8.3w | Thu 18/12/25 | Sat 14/02/26 | 50% | Quadrant |
| 1595 | Nitrogen Generator Delivery& Install | 26d | 8.2w | Fri 19/12/25 | Sat 14/02/26 | 50% | Quadrant |
| 1596 | **Ground Floor Fit off** | **11d** | **2w** | **Fri 13/03/26** | **Fri 27/03/26** | **0%** | |
| 1597 | *Building 8 Ground Floor - H/L Fitoff* | *0d* | *0w* | *Fri 13/03/26* | *Fri 13/03/26* | 0% | |
| 1598 | *Building 8 Ground Floor - L/L Fitoff* | *0d* | *0w* | *Fri 27/03/26* | *Fri 27/03/26* | 0% | |
| 1599 | *Building 5 Ground Floor - H/L Fitoff* | *0d* | *0w* | *Fri 13/03/26* | *Fri 13/03/26* | 0% | |
| 1600 | *Building 5 Ground Floor - L/L Fitoff* | *0d* | *0w* | *Thu 26/03/26* | *Thu 26/03/26* | 0% | |
| 1601 | **Level 1 Fit Off** | **18.2d** | **3.2w** | **Tue 10/02/26** | **Thu 5/03/26** | **0%** | |
| 1602 | *Building 8 Level 1 - H/L Fitoff* | *0d* | *0w* | *Tue 10/02/26* | *Tue 10/02/26* | 0% | |
| 1603 | *Building 8 Level 1 - L/L Fitoff* | *0d* | *0w* | *Tue 17/02/26* | *Tue 17/02/26* | 0% | |
| 1604 | *Building 5 Level 1 - H/L Fitoff* | *0d* | *0w* | *Thu 5/03/26* | *Thu 5/03/26* | 0% | |
| 1605 | *Building 5 Level 1 - L/L Fitoff* | *0d* | *0w* | *Thu 26/02/26* | *Thu 26/02/26* | 0% | |
| 1606 | **Level 2 Fit Off** | **18.2d** | **3.2w** | **Tue 10/02/26** | **Thu 5/03/26** | **0%** | |
| 1607 | *Building 8 Level 2 - H/L Fitoff* | *0d* | *0w* | *Tue 10/02/26* | *Tue 10/02/26* | 0% | |
| 1608 | *Building 8 Level 2 - L/L Fitoff* | *0d* | *0w* | *Tue 17/02/26* | *Tue 17/02/26* | 0% | |
| 1609 | *Building 5 Level 2 - H/L Fitoff* | *0d* | *0w* | *Thu 5/03/26* | *Thu 5/03/26* | 0% | |
| 1610 | *Building 5 Level 2- L/L Fitoff* | *0d* | *0w* | *Fri 20/02/26* | *Fri 20/02/26* | 0% | |
| 1611 | **Level 3 Fit Off** | **21.2d** | **4.2w** | **Tue 10/02/26** | **Thu 12/03/26** | **0%** | |
| 1612 | *Building 8 Level 3 - H/L Fitoff* | *0d* | *0w* | *Tue 10/02/26* | *Tue 10/02/26* | 0% | |
| 1613 | *Building 8 Level 3 - L/L Fitoff* | *0d* | *0w* | *Wed 25/02/26* | *Wed 25/02/26* | 0% | |
| 1614 | *Building 5 Level 3 - H/L Fitoff* | *0d* | *0w* | *Thu 12/03/26* | *Thu 12/03/26* | 0% | |
| 1615 | *Building 5 Level 3 - L/L Fitoff* | *0d* | *0w* | *Wed 11/03/26* | *Wed 11/03/26* | 0% | |
| 1616 | **Level 4 Fit Off** | **18d** | **3.7w** | **Thu 26/02/26** | **Tue 24/03/26** | **0%** | |
| 1617 | *Building 5 Level 4 - H/L Fitoff* | *0d* | *0w* | *Thu 26/02/26* | *Thu 26/02/26* | 0% | |
| 1618 | *Building 5 Level 4 - L/L Fitoff* | *0d* | *0w* | *Tue 24/03/26* | *Tue 24/03/26* | 0% | |
| 1619 | *Internal Fit Off Complete* | *0d* | *0w* | *Fri 27/03/26* | *Fri 27/03/26* | 0% | |
| 1620 | **Plant Rooms** | **26.4d** | **5.1w** | **Fri 13/02/26** | **Sat 21/03/26** | **0%** | |
| 1621 | *Building 8 Ground Floor Plant Room* | *0d* | *0w* | *Fri 13/02/26* | *Fri 13/02/26* | 0% | |
| 1622 | *Building 8 Level 1 Plant Room* | *0d* | *0w* | *Fri 13/02/26* | *Fri 13/02/26* | 0% | |
| 1623 | *Building 8 Level 2 Plant Room* | *0d* | *0w* | *Sat 14/02/26* | *Sat 14/02/26* | 0% | |
| 1624 | *Building 8 Level 3 Plant Room* | *0d* | *0w* | *Mon 16/02/26* | *Mon 16/02/26* | 0% | |
| 1625 | *Building 5 Ground Floor Plant Room* | *0d* | *0w* | *Wed 18/03/26* | *Wed 18/03/26* | 0% | |
| 1626 | *Building 5 Level 1 Plant Room* | *0d* | *0w* | *Sat 28/02/26* | *Sat 28/02/26* | 0% | |
| 1627 | *Building 5 Level 2 Plant Room* | *0d* | *0w* | *Fri 6/03/26* | *Fri 6/03/26* | 0% | |
| 1628 | *Building 5 Level 3 Plant Room* | *0d* | *0w* | *Sat 21/03/26* | *Sat 21/03/26* | 0% | |
| 1629 | *Building 5 Level 5 Plant Room* | *0d* | *0w* | *Sat 21/02/26* | *Sat 21/02/26* | 0% | |
| 1630 | *Plant Room Fit Off Complete* | *0d* | *0w* | *Sat 21/03/26* | *Sat 21/03/26* | 0% | |
| 1631 | **Electrical Commissioning** | **63d** | **12.5w** | **Wed 11/02/26** | **Sat 9/05/26** | **0%** | ADJ |
| 1632 | MDBG.1 Energisation | 1d | 0.1w | Wed 11/02/26 | Wed 11/02/26 | 0% | ADJ |
| 1633 | **DB Energisation** | **45d** | **9.1w** | **Wed 11/02/26** | **Wed 15/04/26** | **0%** | |
| 1634 | **Ground Floor** | **39d** | **7.2w** | **Wed 11/02/26** | **Thu 2/04/26** | **0%** | |
| 1635 | DBG.1-EN(A)& DBG.1-EN(B) - Building 8 inc Loading Dock | 4d | 0.6w | Sat 28/03/26 | Wed 1/04/26 | 0% | ADJ |
| 1636 | DBG.1 E-Stop Commissioning | 1d | 0.1w | Thu 2/04/26 | Thu 2/04/26 | 0% | ADJ |
| 1639 | DBG.2-EN(A)& DBG.2-EN(B) - Building 5 | 4d | 0.6w | Fri 27/03/26 | Tue 31/03/26 | 0% | ADJ |
| 1640 | MDBG.2-U - UPS Main DB | 3d | 0.3w | Wed 11/02/26 | Fri 13/02/26 | 0% | ADJ |
| 1641 | DBG.1-U - GF UPS Board (Excluding L5 Comms Room) | 1d | 0.1w | Sat 14/02/26 | Sat 14/02/26 | 0% | ADJ |
| 1642 | DBG.1-U - GF UPS Board (L5 Comms Room) | 1d | 0.1w | Tue 24/02/26 | Tue 24/02/26 | 0% | ADJ |
| 1643 | **Level 1** | **13d** | **2.7w** | **Thu 26/02/26** | **Tue 17/03/26** | **0%** | |
| 1644 | DB1.1-E/N(A)& DB1.1-E/N(B) - Building 8 North, Building 5 East | 6d | 1.6w | Thu 5/03/26 | Mon 16/03/26 | 0% | ADJ |
| 1645 | DB1-1 E-Stop Commissioning | 1d | 0.1w | Mon 16/03/26 | Tue 17/03/26 | 0% | ADJ |
| 1648 | DB1.2-E/N(A)& DB1.2-E/N(B) - Building 8 South, Building 5 Lab | 6d | 1w | Thu 26/02/26 | Thu 5/03/26 | 0% | ADJ |
| 1649 | DB1-2 E-Stop Commissioning | 1d | 0.1w | Mon 16/03/26 | Tue 17/03/26 | 0% | ADJ |
| 1652 | **Level 2** | **19.2d** | **3.9w** | **Wed 18/02/26** | **Tue 17/03/26** | **0%** | |
| 1653 | DB2.1-E/N(A)& DB2.1-E/N(B) - Building 8 North, Building 5 East | 6d | 1.6w | Thu 5/03/26 | Mon 16/03/26 | 0% | ADJ |
| 1654 | DB2-1 E-Stop Commissioning | 1d | 0.1w | Mon 16/03/26 | Tue 17/03/26 | 0% | ADJ |
| 1656 | DB2.2-E/N(A)& DB2.2-E/N(B) - Building 8 South, Building 5 Lab | 6d | 1.1w | Wed 18/02/26 | Wed 25/02/26 | 0% | ADJ |
| 1657 | DB2-2 E-Stop Commissioning | 1d | 0.1w | Thu 26/02/26 | Thu 26/02/26 | 0% | ADJ |
| 1658 | **Level 3** | **33d** | **6.9w** | **Thu 26/02/26** | **Wed 15/04/26** | **0%** | |
| 1659 | DB3.1-E/N(A)& DB3.1-E/N(B) - Building 8 | 6d | 0.9w | Thu 26/02/26 | Wed 4/03/26 | 0% | ADJ |
| 1660 | DB3-1 E-Stop Commissioning | 1d | 0.1w | Thu 5/03/26 | Thu 5/03/26 | 0% | ADJ |
| 1663 | DB3.2-E/N(A)& DB3.2-E/N(B) - Building 5 | 6d | 1.8w | Thu 2/04/26 | Tue 14/04/26 | 0% | ADJ |
| 1664 | DB3-2 E-Stop Commissioning | 1d | 0.1w | Wed 15/04/26 | Wed 15/04/26 | 0% | ADJ |
| 1666 | **Level 4** | **2d** | **0.2w** | **Wed 25/03/26** | **Thu 26/03/26** | **0%** | |
| 1667 | DB4.1-N(B) - Building 5 | 2d | 0.2w | Wed 25/03/26 | Thu 26/03/26 | 0% | ADJ |
| 1668 | **Level 5** | **5d** | **0.6w** | **Tue 24/02/26** | **Sat 28/02/26** | **0%** | |
| 1669 | DB5.1-N(A)& DB5.1-N(B) - Building 5 | 4d | 0.5w | Tue 24/02/26 | Fri 27/02/26 | 0% | ADJ |
| 1670 | DBR-Solar | 1d | 0.1w | Sat 28/02/26 | Sat 28/02/26 | 0% | ADJ |
| 1671 | **Lighting Control Commissioning** | **5d** | **0.8w** | **Thu 16/04/26** | **Tue 21/04/26** | **0%** | **ADJ** |
| 1672 | All Level - Lighting control | 5d | 0.8w | Thu 16/04/26 | Tue 21/04/26 | 0% | ADJ |
| 1673 | **Generator and DMC Commissioning** | **18d** | **3.9w** | **Fri 13/03/26** | **Thu 9/04/26** | **0%** | **ADJ** |
| 1674 | DMC/PLC Installation& Commissioning | 15d | 2.6w | Fri 13/03/26 | Tue 31/03/26 | 0% | ADJ |

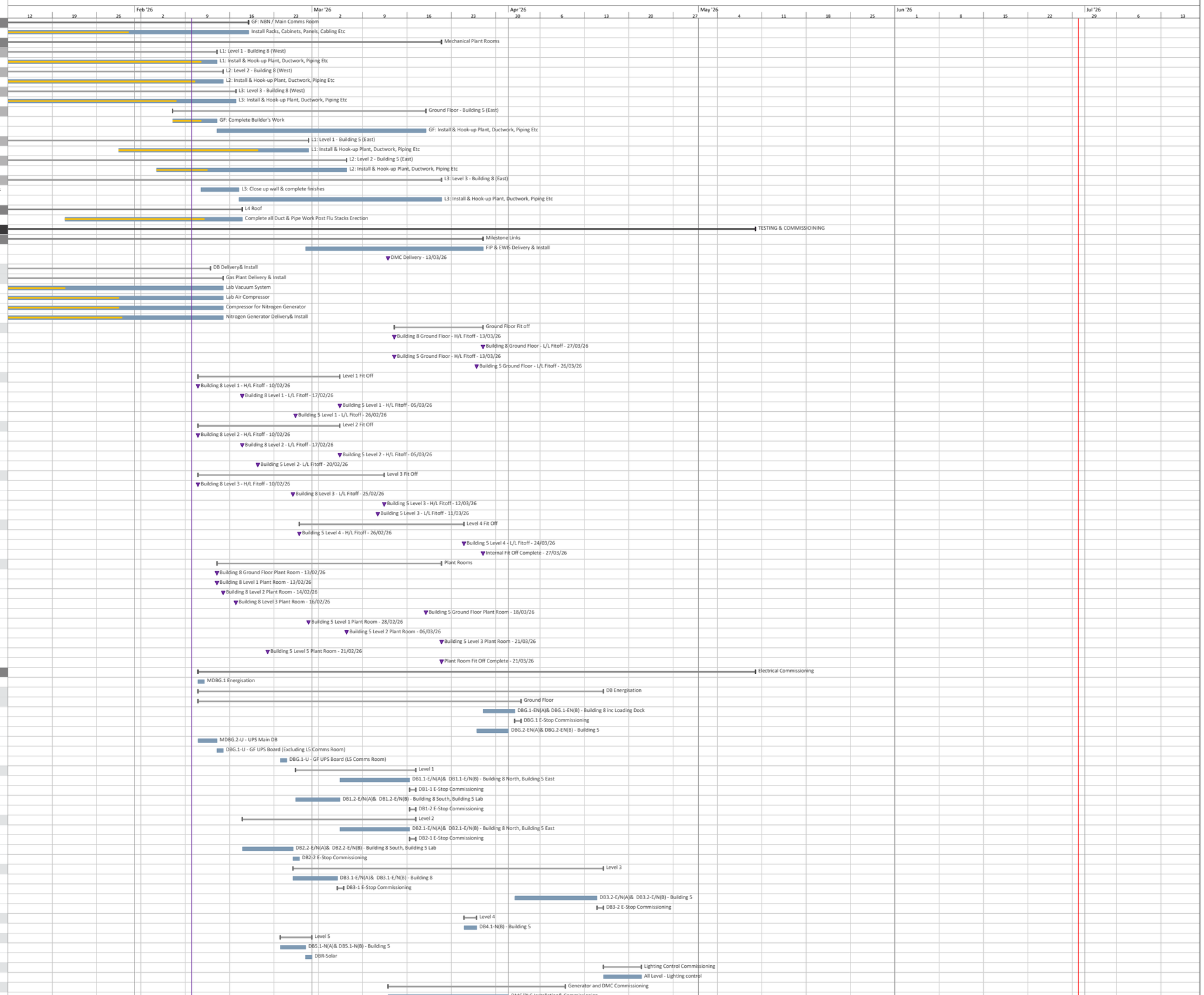


Task | Critical | Near Critical (float ≤ 2d) | Milestone | Critical Milestone | Summary | Slab Strengthening Works

| ID | Task Name | Dur | Dur (w) | Start | Finish | % Comp | Resource Names |
|---|---|---|---|---|---|---|---|
| 1675 | CitiPower Witness Testing | 3d | 1.2w | Wed 1/04/26 | Thu 9/04/26 | 0% | ADJ |
| 1676 | **DAS Commissioning** | **3d** | **0.5w** | **Sat 28/03/26** | **Tue 31/03/26** | **0%** | **ADJ** |
| 1677 | Commissioning | 3d | 0.5w | Sat 28/03/26 | Tue 31/03/26 | 0% | ADJ |
| 1678 | **EMS Commissioning** | **3d** | **0.3w** | **Thu 7/05/26** | **Sat 9/05/26** | **0%** | **ADJ** |
| 1679 | Commissioning | 3d | 0.3w | Thu 7/05/26 | Sat 9/05/26 | 0% | ADJ |
| 1680 | **Emergency& Exit Lighting Commissioning** | **20.8d** | **4.3w** | **Tue 17/03/26** | **Thu 16/04/26** | **0%** | |
| 1681 | Ground Floor | 1d | 0.1w | Thu 9/04/26 | Thu 9/04/26 | 0% | ADJ |
| 1682 | Level 1 | 1d | 0.1w | Tue 17/03/26 | Wed 18/03/26 | 0% | ADJ |
| 1683 | Level 2 | 1d | 0.1w | Tue 17/03/26 | Wed 18/03/26 | 0% | ADJ |
| 1684 | Level 3 | 1d | 0.1w | Thu 16/04/26 | Thu 16/04/26 | 0% | ADJ |
| 1685 | Level 4 | 1d | 0.1w | Fri 27/03/26 | Fri 27/03/26 | 0% | ADJ |
| 1686 | Level 5& Roof | 1d | 0.1w | Sat 28/03/26 | Sat 28/03/26 | 0% | ADJ |
| 1687 | **Life Safety Systems** | **20.2d** | **4w** | **Thu 12/02/26** | **Thu 12/03/26** | **0%** | |
| 1688 | Fire Curtains - Level 3 | 1d | 0.1w | Wed 11/03/26 | Thu 12/03/26 | 0% | ADJ |
| 1689 | Fire Pump - Ground Floor | 1d | 0.1w | Sat 14/02/26 | Sat 14/02/26 | 0% | ADJ |
| 1690 | FIP/EWIS - Ground Floor | 1d | 0.1w | Thu 12/02/26 | Thu 12/02/26 | 0% | ADJ |
| 1691 | **MSSB Energisation** | **28.4d** | **5.6w** | **Sat 14/02/26** | **Wed 25/03/26** | **0%** | |
| 1692 | MSSB-00-01 - GF Building 8 West | 2d | 0.3w | Sat 14/03/26 | Mon 16/03/26 | 0% | ADJ,Quadrant |
| 1693 | MSSB-00-02 - GF Building 5 East | 2d | 0.2w | Thu 19/03/26 | Fri 20/03/26 | 0% | ADJ,Quadrant |
| 1694 | MSSB-01-01 - L1 Building 8 West | 2d | 0.3w | Sat 14/02/26 | Mon 16/02/26 | 0% | ADJ,Quadrant |
| 1695 | MSSB-01-02 - L1 Building 5 East | 2d | 0.4w | Sat 28/02/26 | Tue 3/03/26 | 0% | ADJ,Quadrant |
| 1696 | MSSB-02-01 - L2 Building 8 West | 2d | 0.2w | Mon 16/02/26 | Tue 17/02/26 | 0% | ADJ,Quadrant |
| 1697 | MSSB-02-02 - L2 Building 5 East | 2d | 0.9w | Fri 6/03/26 | Thu 12/03/26 | 0% | ADJ,Quadrant |
| 1698 | MSSB-03-01 - L3 Building 8 West | 2d | 0.2w | Wed 18/02/26 | Thu 19/02/26 | 0% | ADJ,Quadrant |
| 1699 | MSSB-03-02 - L3 Building 8 East | 2d | 0.6w | Sat 21/03/26 | Wed 25/03/26 | 0% | ADJ,Quadrant |
| 1700 | MSSB-05-01E | 2d | 0.3w | Sat 28/02/26 | Mon 2/03/26 | 0% | ADJ,Quadrant |
| 1701 | MSSB-05-02 | 2d | 0.3w | Sat 28/02/26 | Mon 2/03/26 | 0% | ADJ,Quadrant |
| 1702 | MSSB-05-03 | 2d | 0.3w | Sat 28/02/26 | Mon 2/03/26 | 0% | ADJ,Quadrant |
| 1703 | *Electrical Commissioing Complete* | *0d* | *0w* | *Sat 9/05/26* | *Sat 9/05/26* | *0%* | |
| 1704 | **Communications Commissioning** | **51.6d** | **10.7w** | **Fri 20/02/26** | **Wed 6/05/26** | **0%** | **Lanec** |
| 1705 | GF - Point to point testing | 5d | 0.8w | Fri 27/03/26 | Wed 1/04/26 | 0% | Lanec |
| 1706 | GF - Monash active equipment installation | 2d | 1.1w | Thu 2/04/26 | Thu 9/04/26 | 0% | Monash |
| 1707 | L1 - Point to point testing | 5d | 0.9w | Thu 26/02/26 | Wed 4/03/26 | 0% | Lanec |
| 1708 | L1 - Monash active equipment installation | 1d | 0.1w | Wed 4/03/26 | Thu 5/03/26 | 0% | Monash |
| 1709 | L2 - Point to point testing | 5d | 1w | Fri 20/02/26 | Fri 27/02/26 | 0% | Lanec |
| 1710 | L2 - Monash active equipment installation | 1d | 0.1w | Thu 5/03/26 | Fri 6/03/26 | 0% | Monash |
| 1711 | L3 - Point to point testing | 5d | 0.9w | Wed 11/03/26 | Tue 17/03/26 | 0% | Lanec |
| 1712 | L3 - Monash active equipment installation | 1d | 0.1w | Tue 17/03/26 | Wed 18/03/26 | 0% | Monash |
| 1713 | L5 - Point to point testing | 5d | 0.9w | Wed 18/03/26 | Tue 24/03/26 | 0% | Lanec |
| 1714 | L5 - Monash active equipment installation | 1d | 0.1w | Wed 25/03/26 | Wed 25/03/26 | 0% | Monash |
| 1715 | Vernet Test& Commission | 10d | 1.6w | Fri 10/04/26 | Tue 21/04/26 | 0% | Monash |
| 1716 | NBN Test& Commission | 10d | 1.6w | Fri 10/04/26 | Tue 21/04/26 | 0% | Monash |
| 1717 | BMS MU Network Connection | 10d | 2.1w | Wed 22/04/26 | Wed 6/05/26 | 0% | Quadrant |
| 1718 | **Security Commissioning** | **46d** | **9.5w** | **Wed 4/03/26** | **Sat 9/05/26** | **0%** | **Lanec** |
| 1719 | GF: Access Control | 3d | 0.5w | Fri 27/03/26 | Mon 30/03/26 | 0% | Lanec |
| 1720 | Level 1: Access Control | 3d | 1w | Thu 5/03/26 | Thu 12/03/26 | 0% | Lanec |
| 1721 | Level 2: Access Control | 3d | 0.3w | Wed 4/03/26 | Fri 6/03/26 | 0% | Lanec |
| 1722 | Level 3: Access Control | 3d | 0.5w | Sat 28/03/26 | Tue 31/03/26 | 0% | Lanec |
| 1723 | Level 4: Access Control | 3d | 0.5w | Fri 27/03/26 | Mon 30/03/26 | 0% | Lanec |
| 1724 | Leve 5& 6: Access Control | 2d | 0.2w | Tue 31/03/26 | Wed 1/04/26 | 0% | Lanec |
| 1725 | Duress alarm commissioning | 1d | 0.1w | Thu 7/05/26 | Thu 7/05/26 | 0% | Lanec |
| 1726 | Security Interface Testing | 3d | 0.3w | Thu 7/05/26 | Sat 9/05/26 | 0% | Lanec |
| 1727 | CCTV Commissioning | 3d | 0.3w | Thu 7/05/26 | Sat 9/05/26 | 0% | Lanec |
| 1728 | **Hydraulic Commissioning** | **13d** | **2.9w** | **Sat 28/03/26** | **Fri 17/04/26** | **0%** | **Highbury** |
| 1729 | Water tank and pump commissioning | 3d | 0.5w | Sat 28/03/26 | Tue 31/03/26 | 0% | Highbury |
| 1730 | TMV, TV, RP2D Testing | 5d | 1.5w | Wed 1/04/26 | Sat 11/04/26 | 0% | Highbury |
| 1731 | RO Flushing, Passivation,& Balancing | 5d | 0.6w | Mon 13/04/26 | Fri 17/04/26 | 0% | Highbury |
| 1732 | **Mechanical Commissioning** | **36d** | **7.3w** | **Tue 3/03/26** | **Thu 23/04/26** | **0%** | **Quadrant** |
| 1733 | **BMS** | **17d** | **3.7w** | **Wed 25/03/26** | **Mon 20/04/26** | **0%** | |
| 1734 | BMS point to point - required before startup and balancing | 5d | 0.9w | Wed 25/03/26 | Tue 31/03/26 | 0% | Quadrant |
| 1735 | BMS Commissioning | 10d | 2.4w | Tue 31/03/26 | Fri 17/04/26 | 0% | Quadrant |
| 1736 | BMS Interface testing | 2d | 0.4w | Fri 17/04/26 | Mon 20/04/26 | 0% | Quadrant |
| 1737 | **DX Unit Commissioning** | **1d** | **0.1w** | **Tue 3/03/26** | **Tue 3/03/26** | **0%** | |
| 1738 | Ground Floor Comms Room (AC-00-03& -04) | 1d | 0.1w | Tue 3/03/26 | Tue 3/03/26 | 0% | Quadrant |
| 1739 | Level 1 Comms Room (ACU-01-01) | 1d | 0.1w | Tue 3/03/26 | Tue 3/03/26 | 0% | Quadrant |
| 1740 | Level 2 Comms Room (ACU-02-01) | 1d | 0.1w | Tue 3/03/26 | Tue 3/03/26 | 0% | Quadrant |
| 1741 | Level 3 Comms Room (ACU-03-01) | 1d | 0.1w | Tue 3/03/26 | Tue 3/03/26 | 0% | Quadrant |
| 1742 | Level 5 Comms Room (ACU-05-02) | 1d | 0.1w | Tue 3/03/26 | Tue 3/03/26 | 0% | Quadrant |
| 1743 | **Air Balancing** | **34d** | **7.1w** | **Thu 5/03/26** | **Thu 23/04/26** | **0%** | |
| 1744 | **Ground Floor** | **11d** | **2.6w** | **Thu 2/04/26** | **Mon 20/04/26** | **0%** | |
| 1745 | Zone 1 - Pump& Tank Room + Misc Exhausts | 1d | 0.1w | Thu 2/04/26 | Thu 2/04/26 | 0% | Quadrant |
| 1746 | Zone 2 - EOT | 1d | 0.1w | Thu 9/04/26 | Thu 9/04/26 | 0% | Quadrant |
| 1747 | Zone 3 - MDB Room | 1d | 0.1w | Fri 10/04/26 | Fri 10/04/26 | 0% | Quadrant |
| 1748 | Zone 4 - Store Exhausts (DG, Cleaners, Receivables/Dispatch) | 2d | 0.3w | Sat 11/04/26 | Mon 13/04/26 | 0% | Quadrant |
| 1749 | Zone 7 - Office& Seminar | 1d | 0.1w | Tue 14/04/26 | Tue 14/04/26 | 0% | Quadrant |
| 1750 | Zone 8 - Entry& Security | 1d | 0.1w | Wed 15/04/26 | Wed 15/04/26 | 0% | Quadrant |
| 1751 | Zone 5 - PC2 Lab | 2d | 0.2w | Thu 16/04/26 | Fri 17/04/26 | 0% | Quadrant |
| 1752 | Zone 6 - TEM Area | 2d | 0.3w | Sat 18/04/26 | Mon 20/04/26 | 0% | Quadrant |
| 1753 | **Level 1** | **16.8d** | **3.6w** | **Mon 16/03/26** | **Fri 10/04/26** | **0%** | |
| 1754 | Zone 3 - Building 8 Corridor | 1d | 0.1w | Mon 16/03/26 | Tue 17/03/26 | 0% | Quadrant |
| 1755 | Zone 1 - PC2 Animal Facility | 2d | 0.5w | Sat 21/03/26 | Tue 24/03/26 | 0% | Quadrant |
| 1756 | Zone 2 - South PC2 Lab | 2d | 0.3w | Sat 28/03/26 | Mon 30/03/26 | 0% | Quadrant |
| 1757 | Zone 4 - Building 5 PC2 | 2d | 0.2w | Tue 31/03/26 | Wed 1/04/26 | 0% | Quadrant |
| 1758 | Zone 5 - Open Office& Meeting Rooms | 1d | 0.1w | Thu 2/04/26 | Thu 2/04/26 | 0% | Quadrant |
| 1759 | Zone 6 - Foyer Area | 1d | 0.1w | Thu 9/04/26 | Thu 9/04/26 | 0% | Quadrant |
| 1760 | Pressure Balance Zone 1 | 1d | 0.1w | Fri 10/04/26 | Fri 10/04/26 | 0% | Quadrant |
| 1761 | Pressure Balance - Zone 2& 4 | 1d | 0.1w | Fri 10/04/26 | Fri 10/04/26 | 0% | Quadrant |
| 1762 | **Level 2** | **12d** | **2.1w** | **Mon 16/03/26** | **Tue 31/03/26** | **0%** | |
| 1763 | Zone 3 - Building 8 Corridor | 1d | 0.1w | Mon 16/03/26 | Tue 17/03/26 | 0% | Quadrant |
| 1764 | Zone 1 - PC2 Animal Facility | 2d | 0.3w | Tue 17/03/26 | Thu 19/03/26 | 0% | Quadrant |
| 1765 | Zone 2 - North PC2 TC Lab | 2d | 0.3w | Thu 19/03/26 | Sat 21/03/26 | 0% | Quadrant |
| 1766 | Zone 4 - B8 Equipment rooms | 2d | 0.6w | Sat 21/03/26 | Wed 25/03/26 | 0% | Quadrant |
| 1767 | Zone 5 - General Lab | 2d | 0.3w | Wed 25/03/26 | Fri 27/03/26 | 0% | Quadrant |
| 1768 | Zone 6 - Open Office& Meeting Rooms | 1d | 0.1w | Fri 27/03/26 | Sat 28/03/26 | 0% | Quadrant |
| 1769 | Zone 7 - Foyer Area | 1d | 0.3w | Sat 28/03/26 | Mon 30/03/26 | 0% | Quadrant |
| 1770 | Pressure Balance Zone 1 | 1d | 0.1w | Mon 30/03/26 | Tue 31/03/26 | 0% | Quadrant |
| 1771 | Pressure Balance - Zone 2, 4,& 5 | 1d | 0.1w | Mon 30/03/26 | Tue 31/03/26 | 0% | Quadrant |
| 1772 | **Level 3** | **31d** | **6.6w** | **Thu 5/03/26** | **Mon 20/04/26** | **0%** | |
| 1773 | Zone 1 - Chemistry Lab North | 2d | 0.2w | Thu 5/03/26 | Fri 6/03/26 | 0% | Quadrant |
| 1774 | Zone 2 - Chemical Stores | 1d | 0.1w | Wed 11/03/26 | Wed 11/03/26 | 0% | Quadrant |

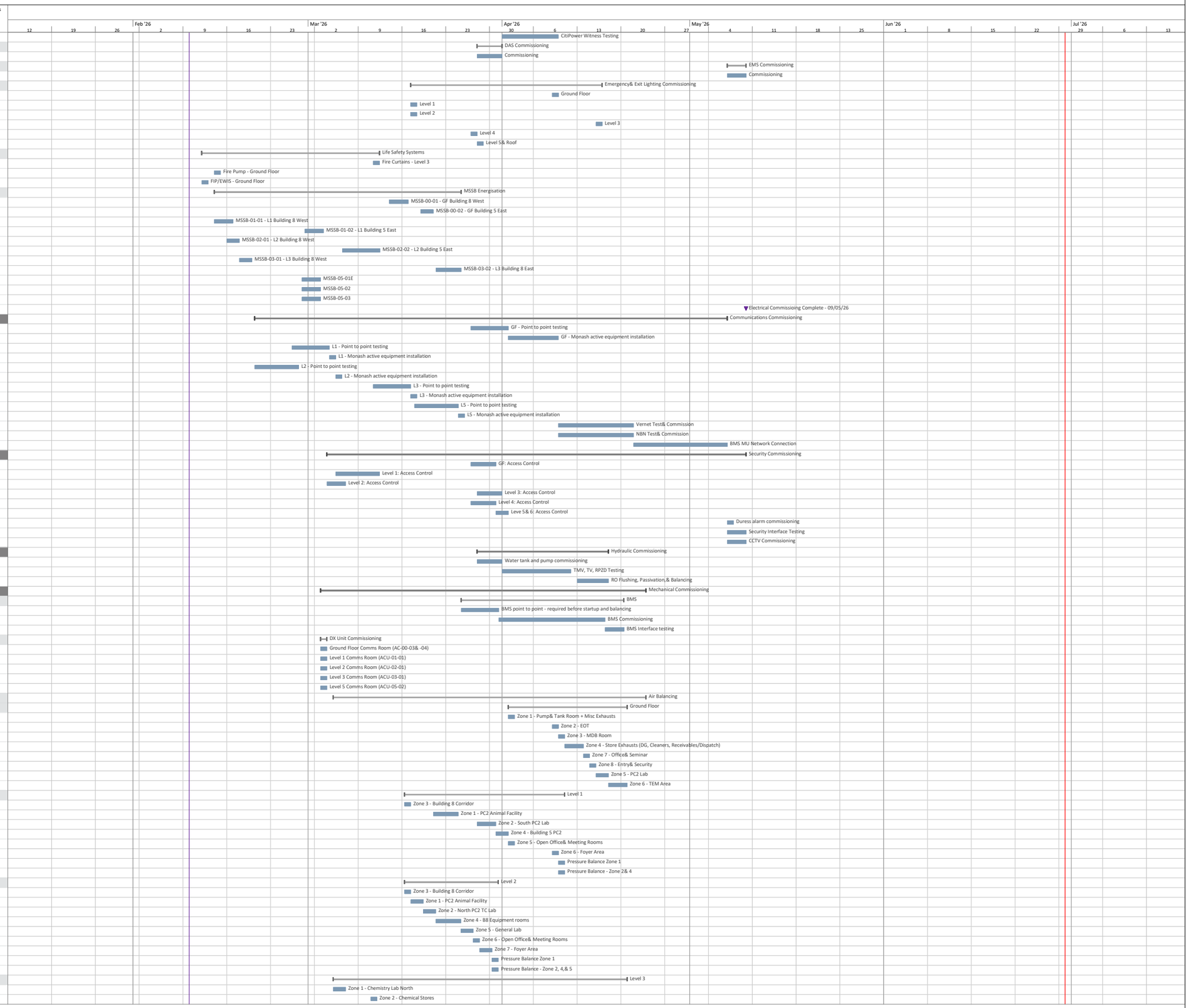


Task | Critical | Near Critical (float ≤ 2d) | Milestone | Critical Milestone | Summary | Slab Strengthening Works

# MONASH UNIVERSITY 343 PARKVILLE REDEVELOPMENT PROJECT
## 343 ROYAL PARADE, PARKVILLE
## CONSTRUCTION PROGRAM REV 5
## 20261002

| ID | Task Name | Dur | Dur (w) | Start | Finish | % Comp | Resource Names |
|---|---|---|---|---|---|---|---|
| 1775 | Zone 3 - Chemistry Lab South | 2d | 0.2w | Thu 12/03/26 | Fri 13/03/26 | 0% | Quadrant |
| 1776 | Zone 4 - Building 5 PC2 | 2d | 0.2w | Wed 15/04/26 | Thu 16/04/26 | 0% | Quadrant |
| 1777 | Zone 5 - Open Office& Meeting Rooms | 1d | 0.1w | Fri 17/04/26 | Fri 17/04/26 | 0% | Quadrant |
| 1778 | Zone 6 - Foyer Area | 1d | 0.1w | Sat 18/04/26 | Sat 18/04/26 | 0% | Quadrant |
| 1779 | Pressure Balance | 1d | 0.1w | Mon 20/04/26 | Mon 20/04/26 | 0% | Quadrant |
| 1780 | **Level 4** | **4d** | **0.6w** | **Thu 9/04/26** | **Mon 13/04/26** | **0%** | |
| 1781 | Zone 1 - Board Room | 1d | 0.1w | Thu 9/04/26 | Thu 9/04/26 | 0% | Quadrant |
| 1782 | Zone 2 - Offices | 1d | 0.1w | Fri 10/04/26 | Fri 10/04/26 | 0% | Quadrant |
| 1783 | Zone 3 - Breakout Spaces | 1d | 0.1w | Sat 11/04/26 | Sat 11/04/26 | 0% | Quadrant |
| 1784 | TE Commissioning | 1d | 0.1w | Mon 13/04/26 | Mon 13/04/26 | 0% | Quadrant |
| 1785 | **Fume Cupboard Certification** | **15.8d** | **3.3w** | **Tue 31/03/26** | **Thu 23/04/26** | **0%** | |
| 1786 | Ground Floor (4x FCs) | 1d | 0.1w | Tue 21/04/26 | Tue 21/04/26 | 0% | Quadrant |
| 1787 | Level 1 | 1d | 0.1w | Sat 11/04/26 | Sat 11/04/26 | 0% | Quadrant |
| 1788 | Level 2 | 1d | 0.1w | Tue 31/03/26 | Wed 1/04/26 | 0% | Quadrant |
| 1789 | Level 3 | 3d | 0.3w | Tue 21/04/26 | Thu 23/04/26 | 0% | Quadrant |
| 1790 | **Lab gas** | **22d** | **4.2w** | **Tue 3/03/26** | **Wed 1/04/26** | **0%** | **Med Gas Systems** |
| 1791 | Compressor for N2 Generator | 2d | 0.2w | Tue 3/03/26 | Wed 4/03/26 | 0% | Med Gas Systems |
| 1792 | N2 Generator | 2d | 0.2w | Thu 5/03/26 | Fri 6/03/26 | 0% | Med Gas Systems |
| 1793 | Compressed Air | 2d | 0.2w | Wed 11/03/26 | Thu 12/03/26 | 0% | Med Gas Systems |
| 1794 | Vacuum Plant | 2d | 0.2w | Fri 13/03/26 | Sat 14/03/26 | 0% | Med Gas Systems |
| 1795 | Outlet checks | 4d | 0.6w | Sat 28/03/26 | Wed 1/04/26 | 0% | Med Gas Systems |
| 1796 | **Gas Detection** | **7d** | **1.9w** | **Sat 28/03/26** | **Fri 10/04/26** | **0%** | |
| 1797 | Gas detector calibraiton | 2d | 0.3w | Sat 28/03/26 | Mon 30/03/26 | 0% | Quadrant |
| 1798 | Gas alarm and solenoid interface checks | 3d | 1.2w | Thu 2/04/26 | Fri 10/04/26 | 0% | Quadrant |
| 1799 | **Dry Fire Commissioning** | **12d** | **2.8w** | **Sat 28/03/26** | **Thu 16/04/26** | **0%** | **FDS** |
| 1800 | GF: EWIS& Detection Commissioning | 1d | 0.1w | Sat 28/03/26 | Sat 28/03/26 | 0% | FDS |
| 1801 | Level 1: EWIS& Detection Commissioning | 1d | 0.1w | Mon 30/03/26 | Mon 30/03/26 | 0% | FDS |
| 1802 | Level 2: EWIS& Detection Commissioning | 1d | 0.1w | Tue 31/03/26 | Tue 31/03/26 | 0% | FDS |
| 1803 | Level 3: EWIS& Detection Commissioning | 1d | 0.1w | Wed 1/04/26 | Wed 1/04/26 | 0% | FDS |
| 1804 | Level 4: EWIS& Detection Commissioning | 1d | 0.1w | Thu 2/04/26 | Thu 2/04/26 | 0% | FDS |
| 1805 | Leve 5& 6: EWIS & Detection Commissioning | 1d | 0.1w | Thu 9/04/26 | Thu 9/04/26 | 0% | FDS |
| 1806 | Interface Commissioning | 3d | 0.5w | Fri 10/04/26 | Mon 13/04/26 | 0% | FDS |
| 1807 | Full function fire test initial test | 3d | 0.3w | Tue 14/04/26 | Thu 16/04/26 | 0% | FDS |
| 1808 | **Wet Fire Commissioning** | **7d** | **1.1w** | **Thu 12/03/26** | **Thu 19/03/26** | **0%** | **Bayside** |
| 1809 | Pump commissioning and duty testing | 3d | 0.3w | Thu 12/03/26 | Sat 14/03/26 | 0% | Bayside |
| 1810 | Fire hydrant flow testing | 2d | 0.2w | Mon 16/03/26 | Tue 17/03/26 | 0% | Bayside |
| 1811 | Sprinkler Control Valve duty testing | 2d | 0.2w | Wed 18/03/26 | Thu 19/03/26 | 0% | Bayside |
| 1812 | **Lift Commissioning** | **15d** | **3.1w** | **Thu 19/02/26** | **Thu 12/03/26** | **0%** | **Schindler** |
| 1813 | Passenger Lift Commissioning | 6d | 1.1w | Thu 19/02/26 | Thu 26/02/26 | 0% | Schindler |
| 1814 | Goods Lift Commissioning | 6d | 1.3w | Tue 3/03/26 | Thu 12/03/26 | 0% | Schindler |
| 1815 | **AV Commissioning** | **25d** | **5.5w** | **Sat 28/03/26** | **Tue 5/05/26** | **0%** | **Insight Systems** |
| 1816 | Equipment Installation | 15d | 3.3w | Sat 28/03/26 | Mon 20/04/26 | 0% | Insight Systems |
| 1817 | Equipment Commissioning& Functional Testing | 10d | 2.1w | Tue 21/04/26 | Tue 5/05/26 | 0% | Insight Systems |
| 1818 | *Completion of Commissioning* | *0d* | *0w* | *Sat 9/05/26* | *Sat 9/05/26* | 0% | |
| 1819 | **WITNESS TESTING** | **58d** | **11.8w** | **Fri 20/03/26** | **Wed 10/06/26** | **0%** | |
| 1820 | **Electrical Witness Testing** | **23d** | **4.3w** | **Mon 11/05/26** | **Wed 10/06/26** | **0%** | |
| 1821 | **Stage 1 - Kane& ADJ 100% Witness Testing** | **13d** | **2.2w** | **Mon 11/05/26** | **Tue 26/05/26** | **0%** | |
| 1822 | Kane Electrical Witness Testing | 5d | 0.6w | Mon 11/05/26 | Fri 15/05/26 | 0% | ADJ,Kane |
| 1823 | Electrical Commissioning and Witness Testing Defect Rectification | 8d | 1.5w | Sat 16/05/26 | Tue 26/05/26 | 0% | ADJ |
| 1824 | **Stage 2 - Consultant& ICA Witness Testing** | **6d** | **0.9w** | **Wed 27/05/26** | **Tue 2/06/26** | **0%** | |
| 1825 | Consultant Electrical Witness Testing& Defect Rectification | 5d | 0.8w | Wed 27/05/26 | Mon 1/06/26 | 0% | Consultants |
| 1826 | Electrical Commissioning and Witness Testing Defect Rectification | 6d | 0.9w | Wed 27/05/26 | Tue 2/06/26 | 0% | ADJ |
| 1827 | **Stage 3 - Monash Witness Testing** | **4d** | **1.1w** | **Wed 3/06/26** | **Wed 10/06/26** | **0%** | |
| 1828 | Monash Electrical Witness Testing | 4d | 1.1w | Wed 3/06/26 | Wed 10/06/26 | 0% | Monash |
| 1829 | **Security Witness Testing** | **22d** | **3.6w** | **Mon 11/05/26** | **Fri 5/06/26** | **0%** | |
| 1830 | **Stage 1 - Kane& Lanec 100% Witness Testing** | **9d** | **1.5w** | **Mon 11/05/26** | **Thu 21/05/26** | **0%** | |
| 1831 | Kane Security Witness Testing | 3d | 0.3w | Mon 11/05/26 | Wed 13/05/26 | 0% | Kane,Lanec |
| 1832 | Security Commissioning and Witness Testing Defect Rectification | 6d | 1.1w | Thu 14/05/26 | Thu 21/05/26 | 0% | Lanec |
| 1833 | **Stage 2 - Consultant& ICA Witness Testing** | **9d** | **1.5w** | **Fri 22/05/26** | **Mon 1/06/26** | **0%** | |
| 1834 | Consultant Security Witness Testing& Defect Rectification | 3d | 0.5w | Fri 22/05/26 | Mon 25/05/26 | 0% | Consultants |
| 1835 | Security Commissioning and Witness Testing Defect Rectification | 6d | 0.9w | Tue 26/05/26 | Mon 1/06/26 | 0% | Lanec |
| 1836 | **Stage 3 - Monash Witness Testing** | **4d** | **0.5w** | **Tue 2/06/26** | **Fri 5/06/26** | **0%** | |
| 1837 | Monash Security Witness Testing | 4d | 0.5w | Tue 2/06/26 | Fri 5/06/26 | 0% | Monash |
| 1838 | **Hydraulics Witness Testing** | **12d** | **2.5w** | **Sat 18/04/26** | **Tue 5/05/26** | **0%** | |
| 1839 | **Stage 1 - Kane& Highbury 100% Witness Testing** | **5d** | **0.8w** | **Sat 18/04/26** | **Thu 23/04/26** | **0%** | |
| 1840 | Kane Hydraulics Witness Testing | 2d | 0.3w | Sat 18/04/26 | Mon 20/04/26 | 0% | Highbury,Kane |
| 1841 | Hydraulics Commissioning and Witness Testing Defect Rectification | 3d | 0.3w | Tue 21/04/26 | Thu 23/04/26 | 0% | Highbury |
| 1842 | **Stage 2 - Consultant& ICA Witness Testing** | **5d** | **1.1w** | **Fri 24/04/26** | **Fri 1/05/26** | **0%** | |
| 1843 | Consultant Hydraulics Witness Testing& Defect Rectification | 2d | 0.6w | Fri 24/04/26 | Tue 28/04/26 | 0% | Consultants |
| 1844 | Hydraulics Commissioning and Witness Testing Defect Rectification | 3d | 0.3w | Wed 29/04/26 | Fri 1/05/26 | 0% | Highbury |
| 1845 | **Stage 3 - Monash Witness Testing** | **2d** | **0.5w** | **Sat 2/05/26** | **Tue 5/05/26** | **0%** | |
| 1846 | Monash HydraulicsWitness Testing | 2d | 0.5w | Sat 2/05/26 | Tue 5/05/26 | 0% | Monash |
| 1847 | **Mechanical Witness Testing** | **18d** | **3.6w** | **Fri 24/04/26** | **Tue 19/05/26** | **0%** | |
| 1848 | **Stage 1 - Kane& QMS 100% Witness Testing** | **9d** | **1.9w** | **Fri 24/04/26** | **Thu 7/05/26** | **0%** | |
| 1849 | Kane Mechanical Witness Testing | 3d | 0.8w | Fri 24/04/26 | Wed 29/04/26 | 0% | Kane,Quadrant |
| 1850 | Mechanical Commissioning and Witness Testing Defect Rectification | 6d | 1.1w | Thu 30/04/26 | Thu 7/05/26 | 0% | Quadrant |
| 1851 | **Stage 2 - Consultant& ICA Witness Testing** | **8d** | **1.2w** | **Fri 8/05/26** | **Sat 16/05/26** | **0%** | |
| 1852 | Consultant Mechanical Witness Testing& Defect Rectification | 2d | 0.2w | Fri 8/05/26 | Sat 9/05/26 | 0% | Consultants |
| 1853 | Mechanical Commissioning and Witness Testing Defect Rectification | 6d | 0.8w | Mon 11/05/26 | Sat 16/05/26 | 0% | Quadrant |
| 1854 | **Stage 3 - Monash Witness Testing** | **1d** | **0.1w** | **Tue 19/05/26** | **Tue 19/05/26** | **0%** | |
| 1855 | Monash Mechanical Witness Testing | 1d | 0.1w | Tue 19/05/26 | Tue 19/05/26 | 0% | Monash |
| 1856 | **Laboratory Witness Testing** | **11d** | **2.6w** | **Thu 2/04/26** | **Mon 20/04/26** | **0%** | |
| 1857 | **Stage 2 - Consultant& ICA Witness Testing** | **9d** | **2.2w** | **Thu 2/04/26** | **Fri 17/04/26** | **0%** | |
| 1858 | Lab Consultant& ICA Witness Testing | 3d | 1.2w | Thu 2/04/26 | Fri 10/04/26 | 0% | Kane |
| 1859 | Lab Commissioning and Witness Testing Defect Rectification | 6d | 0.9w | Sat 11/04/26 | Fri 17/04/26 | 0% | Kane |
| 1860 | **Stage 3 - Monash Witness Testing** | **2d** | **0.3w** | **Sat 18/04/26** | **Mon 20/04/26** | **0%** | |
| 1861 | Monash Lab Witness Testing | 2d | 0.3w | Sat 18/04/26 | Mon 20/04/26 | 0% | Monash |
| 1862 | **Dry Fire Witness Testing** | **18d** | **3.5w** | **Fri 17/04/26** | **Mon 11/05/26** | **0%** | |
| 1863 | **Stage 1 - Kane& FDS 100% Witness Testing** | **8d** | **1.6w** | **Fri 17/04/26** | **Tue 28/04/26** | **0%** | |
| 1864 | Kane Dry Fire Witness Testing | 3d | 0.5w | Fri 17/04/26 | Mon 20/04/26 | 0% | FDS,Kane |
| 1865 | Full Function Fire Test | 2d | 0.6w | Fri 24/04/26 | Tue 28/04/26 | 0% | FDS |
| 1866 | **Stage 2 - Consultant& ICA Witness Testing** | **4d** | **0.5w** | **Wed 29/04/26** | **Sat 2/05/26** | **0%** | |
| 1867 | Consultant& ICA Witness Testing and Full Function Fire Test | 2d | 0.2w | Wed 29/04/26 | Thu 30/04/26 | 0% | Consultants |
| 1868 | Consultant Dry Fire Witness Testing Defect Rectification | 2d | 0.2w | Fri 1/05/26 | Sat 2/05/26 | 0% | FDS |
| 1869 | **Stage 3 - Monash Witness Testing** | **1d** | **0.1w** | **Tue 5/05/26** | **Tue 5/05/26** | **0%** | |
| 1870 | Monash Dry Fire Witness Testing | 1d | 0.1w | Tue 5/05/26 | Tue 5/05/26 | 0% | Monash |
| 1871 | Independent certification of dry fire systems | 10d | 1.8w | Wed 29/04/26 | Mon 11/05/26 | 0% | FDS |
| 1872 | **Wet Fire Witness Testing** | **13d** | **3.1w** | **Fri 20/03/26** | **Fri 10/04/26** | **0%** | |
| 1873 | **Stage 1 - Kane& BSF 100% Witness Testing** | **3d** | **0.6w** | **Fri 20/03/26** | **Tue 24/03/26** | **0%** | |
| 1874 | Kane Wet Fire Witness Testing | 3d | 0.6w | Fri 20/03/26 | Tue 24/03/26 | 0% | Bayside,Kane |

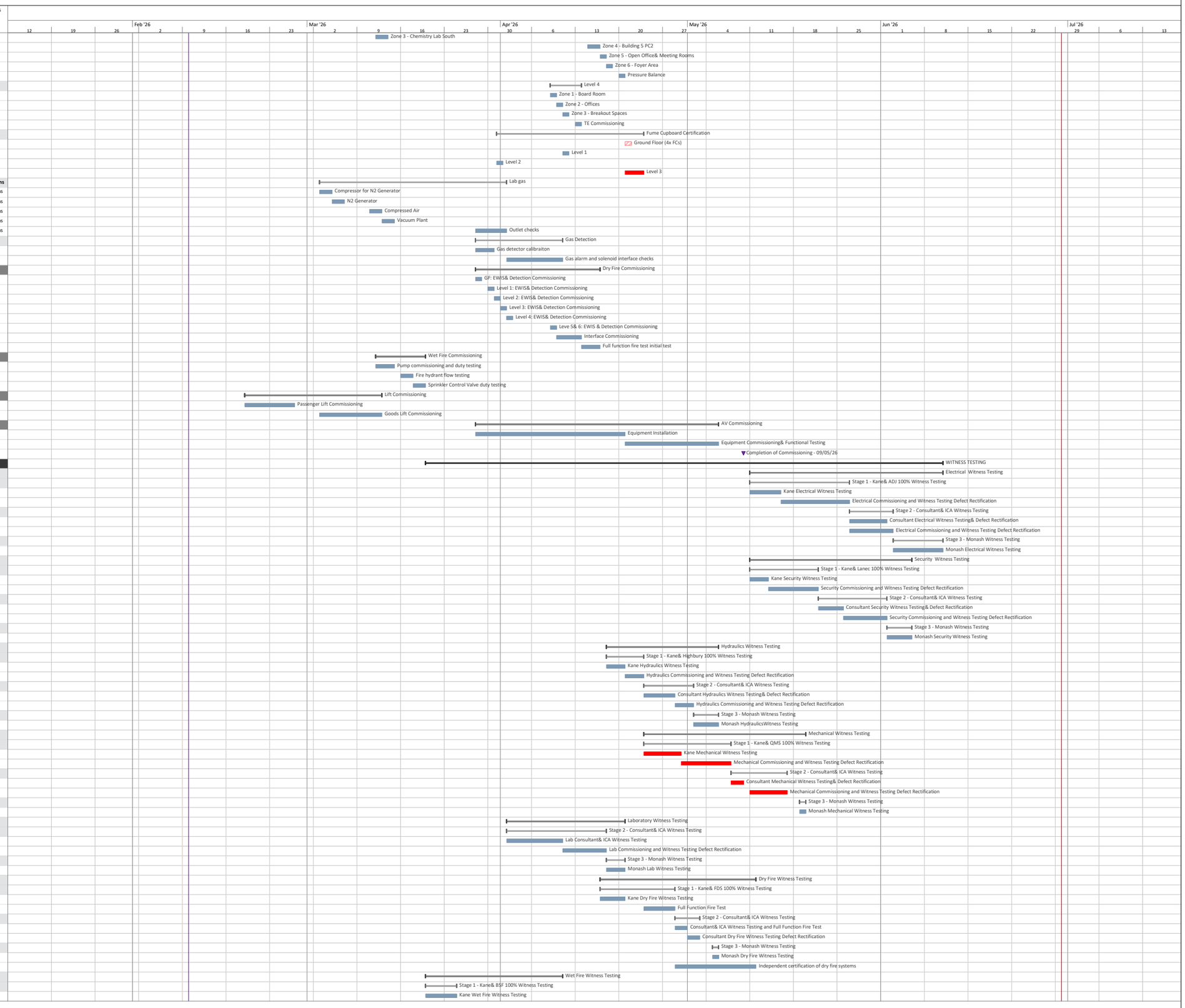


Task | Critical | Near Critical (float ≤ 2d) | Milestone | Critical Milestone | Summary | Slab Strengthening Works

# MONASH UNIVERSITY 343 PARKVILLE REDEVELOPMENT PROJECT
## 343 ROYAL PARADE, PARKVILLE
## CONSTRUCTION PROGRAM REV 5
## 20261002

| ID | Task Name | Dur | Dur (w) | Start | Finish | % Compl | Resource Names |
|---|---|---|---|---|---|---|---|
| 1875 | **Stage 2 - Consultant& ICA Witness Testing** | **4d** | **0.5w** | **Wed 25/03/26** | **Sat 28/03/26** | **0%** | |
| 1876 | Consultant& ICA Witness Testing | 2d | 0.2w | Wed 25/03/26 | Thu 26/03/26 | 0% | Consultants |
| 1877 | Consultant Wet Fire Witness Testing Defect Rectification | 2d | 0.2w | Fri 27/03/26 | Sat 28/03/26 | 0% | Bayside |
| 1878 | **Stage 3 - Monash Witness Testing** | **1d** | **0.1w** | **Mon 30/03/26** | **Mon 30/03/26** | **0%** | |
| 1879 | Monash Wet Fire Witness Testing | 1d | 0.1w | Mon 30/03/26 | Mon 30/03/26 | 0% | Monash |
| 1880 | Independent certification of wet fire systems | 10d | 2.3w | Wed 25/03/26 | Fri 10/04/26 | 0% | Bayside |
| 1881 | **Lift Witness Testing** | **10d** | **2.1w** | **Fri 24/04/26** | **Fri 8/05/26** | **0%** | **Bayside** |
| 1882 | **Stage 1 - Kane& Schindler 100% Witness Testing** | **6d** | **1.2w** | **Fri 24/04/26** | **Sat 2/05/26** | **0%** | |
| 1883 | Kane Lift Witness Testing | 1d | 0.1w | Fri 24/04/26 | Fri 24/04/26 | 0% | Kane,Schindler |
| 1884 | Lift Commissioning and Witness Testing Defect Rectification | 5d | 0.6w | Tue 28/04/26 | Sat 2/05/26 | 0% | Schindler |
| 1885 | **Stage 2 - Consultant& ICA Witness Testing** | **3d** | **0.3w** | **Tue 5/05/26** | **Thu 7/05/26** | **0%** | |
| 1886 | Consultant& ICA Lift Witness Testing | 1d | 0.1w | Tue 5/05/26 | Tue 5/05/26 | 0% | Consultants |
| 1887 | Consultant Lift Witness Testing& Defect Rectification | 2d | 0.2w | Wed 6/05/26 | Thu 7/05/26 | 0% | Schindler |
| 1888 | **Stage 3 - Monash Witness Testing** | **1d** | **0.1w** | **Fri 8/05/26** | **Fri 8/05/26** | **0%** | |
| 1889 | Monash Lift Witness Testing | 1d | 0.1w | Fri 8/05/26 | Fri 8/05/26 | 0% | Monash |
| 1890 | **AV Witness Testing** | **11d** | **1.9w** | **Wed 6/05/26** | **Tue 19/05/26** | **0%** | **Bayside** |
| 1891 | **Stage 1 - Kane& Insight Systems 100% Witness Testing** | **4d** | **0.5w** | **Wed 6/05/26** | **Sat 9/05/26** | **0%** | |
| 1892 | Kane AV Witness Testing | 2d | 0.2w | Wed 6/05/26 | Thu 7/05/26 | 0% | Insight Systems,Kan |
| 1893 | AV Commissioning and Witness Testing Defect Rectification | 2d | 0.2w | Fri 8/05/26 | Sat 9/05/26 | 0% | Insight Systems |
| 1894 | **Stage 2 - Consultant& ICA Witness Testing** | **6d** | **0.8w** | **Mon 11/05/26** | **Sat 16/05/26** | **0%** | |
| 1895 | Consultant& ICA AV Witness Testing | 2d | 0.2w | Mon 11/05/26 | Tue 12/05/26 | 0% | Consultants |
| 1896 | Consultan AV Witness Testing& Defect Rectification | 4d | 0.5w | Wed 13/05/26 | Sat 16/05/26 | 0% | Insight Systems |
| 1897 | **Stage 3 - Monash Witness Testing** | **1d** | **0.1w** | **Tue 19/05/26** | **Tue 19/05/26** | **0%** | |
| 1898 | Monash AV Witness Testing | 1d | 0.1w | Tue 19/05/26 | Tue 19/05/26 | 0% | Monash |
| 1899 | *Completion of Witness Testing* | *0d* | *0w* | *Wed 10/06/26* | *Wed 10/06/26* | *0%* | |
| 1900 | Dangerous Goods Inspection | 3d | 0.8w | Fri 24/04/26 | Wed 29/04/26 | 0% | Consultants |
| 1901 | Acoustics Testing | 3d | 0.3w | Wed 27/05/26 | Fri 29/05/26 | 0% | Consultants |
| 1902 | **EXTERNAL WORKS** | **167d** | **35.3w** | **Tue 30/09/25** | **Thu 4/06/26** | **46%** | |
| 1903 | **NORTH (Inc. Between Mayfair)** | **71d** | **16.5w** | **Tue 18/11/25** | **Fri 13/03/26** | **60%** | |
| 1904 | Excavate FRP Bike Store / Water Meter Slab | 4d | 0.5w | Mon 16/02/26 | Thu 19/02/26 | 0% | Vic Civil |
| 1905 | Bike Shelter Structural Steel | 2d | 0.2w | Fri 20/02/26 | Sat 21/02/26 | 0% | Apex |
| 1906 | Bike Shelter Roofing | 3d | 0.3w | Tue 24/02/26 | Thu 26/02/26 | 0% | Signal |
| 1907 | Install Bike Racks | 2d | 0.2w | Fri 27/02/26 | Sat 28/02/26 | 0% | Boswen |
| 1914 | In ground services into Landscape zone | 2d | 0.2w | Tue 10/02/26 | Wed 11/02/26 | 10% | Services |
| 1915 | Paving (Inc. Strip & Saw Cuts) | 10d | 1.8w | Thu 12/02/26 | Tue 24/02/26 | 0% | Normark |
| 1916 | Soft Landscape | 4d | 0.5w | Wed 25/02/26 | Sat 28/02/26 | 0% | Normark |
| 1917 | FF&E Install | 1d | 0.1w | Sat 28/02/26 | Sat 28/02/26 | 0% | Normark |
| 1918 | Clean | 1d | 0.1w | Mon 2/03/26 | Mon 2/03/26 | 0% | Normark |
| 1919 | Kane Defect | 1d | 0.1w | Mon 2/03/26 | Mon 2/03/26 | 0% | Kane |
| 1920 | Defect Rectification | 2d | 0.2w | Tue 3/03/26 | Wed 4/03/26 | 0% | All |
| 1921 | Consultants Defects Inspection | 1d | 0.1w | Thu 5/03/26 | Thu 5/03/26 | 0% | Consultants |
| 1922 | Defect rectification | 2d | 0.8w | Fri 6/03/26 | Wed 11/03/26 | 0% | All |
| 1923 | Client & Superintendent Defects Inspection | 1d | 0.1w | Thu 12/03/26 | Thu 12/03/26 | 0% | Client |
| 1924 | Defect rectification | 1d | 0.1w | Fri 13/03/26 | Fri 13/03/26 | 0% | All |
| 1925 | **EAST** | **136d** | **29.5w** | **Tue 30/09/25** | **Fri 24/04/26** | **68%** | |
| 1927 | Clear Building Materials | 1d | 0.1w | Thu 19/03/26 | Thu 19/03/26 | 0% | All |
| 1928 | Demolish Existing Pavements & Hoist Ramp | 3d | 0.6w | Fri 20/03/26 | Tue 24/03/26 | 0% | Normark |
| 1929 | Subgrade Preparation | 3d | 0.3w | Wed 25/03/26 | Fri 27/03/26 | 0% | Normark |
| 1930 | FRP Pavements (Inc. Strip & Saw Cuts) | 6d | 1.8w | Sat 28/03/26 | Thu 9/04/26 | 0% | Normark |
| 1931 | Irrigation & Soft Landscaping | 4d | 0.6w | Fri 10/04/26 | Tue 14/04/26 | 0% | Normark |
| 1932 | Clean | 1d | 0.1w | Wed 15/04/26 | Wed 15/04/26 | 0% | Normark |
| 1933 | Kane Defect | 1d | 0.1w | Thu 16/04/26 | Thu 16/04/26 | 0% | Kane |
| 1934 | Defect Rectification | 3d | 0.5w | Fri 17/04/26 | Mon 20/04/26 | 0% | All |
| 1935 | Consultants Defects Inspection | 1d | 0.1w | Tue 21/04/26 | Tue 21/04/26 | 0% | Consultants |
| 1936 | Defect rectification | 1d | 0.1w | Wed 22/04/26 | Wed 22/04/26 | 0% | All |
| 1937 | Client & Superintendent Defects Inspection | 1d | 0.1w | Thu 23/04/26 | Thu 23/04/26 | 0% | Client |
| 1938 | Defect rectification | 1d | 0.1w | Fri 24/04/26 | Fri 24/04/26 | 0% | All |
| 1939 | **SOUTH** | **69d** | **13.5w** | **Mon 2/03/26** | **Thu 4/06/26** | **0%** | |
| 1940 | **Stage 1 - West** | **20d** | **3.8w** | **Mon 2/03/26** | **Sat 28/03/26** | **0%** | |
| 1941 | Demolish Existing Pavements | 4d | 0.5w | Mon 2/03/26 | Thu 5/03/26 | 0% | Normark |
| 1942 | Subgrade Preparation | 3d | 0.9w | Fri 6/03/26 | Thu 12/03/26 | 0% | Normark |
| 1943 | FRP Pavements (Inc. Strip & Saw Cuts) | 5d | 0.8w | Fri 13/03/26 | Wed 18/03/26 | 0% | Normark |
| 1944 | Erect Bin Enclosure x 2 | 4d | 0.8w | Thu 19/03/26 | Tue 24/03/26 | 0% | Combined |
| 1945 | Roof Bin Enclosure x 2 | 4d | 0.5w | Wed 25/03/26 | Sat 28/03/26 | 0% | Signal |
| 1946 | **Stage 2 - East** | **35d** | **6.3w** | **Tue 21/04/26** | **Thu 4/06/26** | **0%** | |
| 1947 | Establish Site Toilets Internally | 5d | 1.1w | Tue 21/04/26 | Tue 28/04/26 | 0% | Kame |
| 1948 | Clear Toilets & Building Materials | 5d | 1.1w | Tue 21/04/26 | Tue 28/04/26 | 0% | All |
| 1949 | Demolish Existing Pavements | 5d | 0.9w | Wed 29/04/26 | Tue 5/05/26 | 0% | Normark |
| 1950 | Subgrade Preparation | 4d | 0.5w | Wed 6/05/26 | Sat 9/05/26 | 0% | Normark |
| 1951 | FRP Pavements (Inc. Strip & Saw Cuts) | 6d | 0.8w | Mon 11/05/26 | Sat 16/05/26 | 0% | Normark |
| 1952 | Soft Landscaping | 1d | 0.1w | Tue 19/05/26 | Tue 19/05/26 | 0% | Normark |
| 1953 | Line marking | 1d | 0.1w | Wed 20/05/26 | Wed 20/05/26 | 0% | Normark |
| 1954 | FF&E Install | 4d | 0.6w | Thu 21/05/26 | Mon 25/05/26 | 0% | All |
| 1955 | Clean | 1d | 0.1w | Tue 26/05/26 | Tue 26/05/26 | 0% | Normark |
| 1956 | Kane Defect | 1d | 0.1w | Wed 27/05/26 | Wed 27/05/26 | 0% | Kane |
| 1957 | Defect Rectification | 3d | 0.3w | Thu 28/05/26 | Sat 30/05/26 | 0% | All |
| 1958 | Consultants Defects Inspection | 1d | 0.1w | Mon 1/06/26 | Mon 1/06/26 | 0% | Consultants |
| 1959 | Defect rectification | 1d | 0.1w | Tue 2/06/26 | Tue 2/06/26 | 0% | All |
| 1960 | Client & Superintendent Defects Inspection | 1d | 0.1w | Wed 3/06/26 | Wed 3/06/26 | 0% | Client |
| 1961 | Defect rectification | 1d | 0.1w | Thu 4/06/26 | Thu 4/06/26 | 0% | All |
| 1962 | **WEST** | **8d** | **2.1w** | **Mon 30/03/26** | **Mon 13/04/26** | **0%** | |
| 1963 | Remove Subcontractor Offices | 2d | 0.2w | Mon 30/03/26 | Tue 31/03/26 | 0% | Services / ZLH |
| 1964 | Patch & Render Building 8 Façade | 5d | 1.5w | Wed 1/04/26 | Sat 11/04/26 | 0% | Ark |
| 1965 | Clean & clear Zone | 1d | 0.1w | Mon 13/04/26 | Mon 13/04/26 | 0% | All |
| 1966 | *External Works Complete* | *0d* | *0w* | *Thu 4/06/26* | *Thu 4/06/26* | *0%* | |
| 1967 | **HANDOVER** | **32d** | **5.5w** | **Tue 19/05/26** | **Mon 29/06/26** | **0%** | |
| 1968 | *Witness Testing & Client Training Complete* | *0d* | *0w* | *Wed 10/06/26* | *Wed 10/06/26* | *0%* | |
| 1969 | Client Training | 5d | 0.8w | Thu 11/06/26 | Tue 16/06/26 | 0% | |
| 1970 | As-Built Documentation, Manuals, Spares & Keys | 20d | 3.8w | Thu 21/05/26 | Tue 16/06/26 | 0% | |
| 1971 | Remove Fence & Hoardings & Clean up | 10d | 1.8w | Wed 17/06/26 | Mon 29/06/26 | 0% | |
| 1972 | Fire Engineer Inspection & Fire Mode Witness Test | 5d | 0.6w | Tue 19/05/26 | Sat 23/05/26 | 0% | |
| 1973 | Independent Certifier Inspections | 3d | 0.3w | Mon 25/05/26 | Wed 27/05/26 | 0% | |
| 1974 | *FRV Reg. 187 Application Submitted* | *0d* | *0w* | *Wed 27/05/26* | *Wed 27/05/26* | *0%* | |
| 1975 | FRV & RBS Final Inspections & Rectification | 20d | 3.9w | Thu 28/05/26 | Wed 24/06/26 | 0% | |
| 1976 | *FRV Reg. 187 Consent Issued* | *0d* | *0w* | *Wed 24/06/26* | *Wed 24/06/26* | *0%* | |
| 1977 | Certificate of Occupancy Issued | 4d | 0.6w | Thu 25/06/26 | Mon 29/06/26 | 0% | |
| 1978 | *Practical Completion Issued* | *0d* | *0w* | *Mon 29/06/26* | *Mon 29/06/26* | *0%* | |

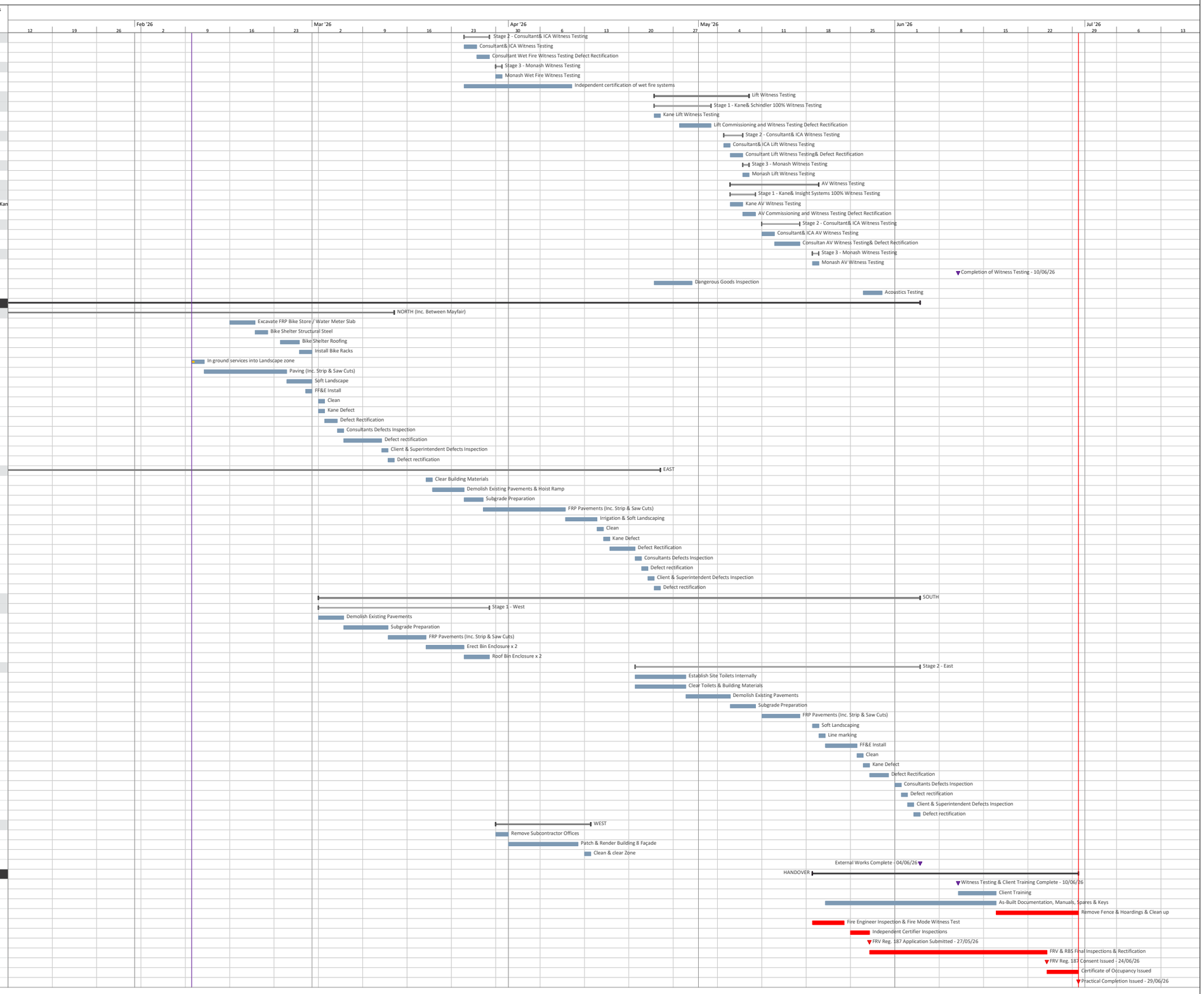


Task | Critical | Near Critical (float ≤ 2d) | Milestone | Critical Milestone | Summary | Slab Strengthening Works